ence
this room
554

Deborah Ann Joyner
Grade 3 1966 67
Mrs Eula Lanier

Isle of Wight County Library
Windsor

Digitized by the Internet Archive
in 2016

https://archive.org/details/dukethe1967wind

THE 1967 DUKE
WINDSOR HIGH SCHOOL
WINDSOR, VIRGINIA

PRINCIPAL'S MESSAGE . . .

Some things fade out of our lives and leave no trace behind-no vivid picture photographs upon the heart and mind. We would have you build a memory chest where all that is noble and that is best can be stored away for the tasks of a future day.

Within the walls of our classrooms you are weaving threads of knowledge into the pattern of your destinies. Deep within your being, you are forging the faith that may someday shine with beauty and usefulness in the chaotic byways of time. Because of the skill that you develop now, bridges, rockets, and offices will be structurally sound. There are homes to make, and you will illumine their windows.

If knowledge has been engraved upon marble or brass, it will crumble into dust; if knowledge has been instilled into your hearts and minds, we have engraved something which will brighten all eternity.

Mr. Horace M. Hill, Jr., Principal of Windsor High School

DEDICATION . . .

Mrs. Louise B. Eley
"True worth is in being, not seeming--
In doing, each day that goes by, some little good-"

To a gentle lady who had devoted her life to bringing students into the light of knowledge. . .

To a patient and understanding person who has guided students in classes, clubs, and activities. . .

To a versatile teacher of Latin and English who has at times taught mathematics, history, or science. . .

To a friend who has directed plays and laughed with us as we suffered "opening night jitters". . .

To a graduate of Randolph Macon Woman's College who has enriched her church and community. . .

We, with high regard and much esteem, dedicate this, our 1967 DUKE, to. . .

Mrs. Louise B. Eley

FOREWORD . . .

On the cover of this, the 1967 DUKE, is the seal of Windsor High School. On the seal we find the figure of the Duke, symbolizing sportsmanship; the torch of leadership, reminding us of our responsibilities, and the lamp of learning, symbolizing knowledge. We can look with pride on these symbols which have guided us through our school life. They will ever remind us of our lives as students: members of clubs, sports participants, and friends to fellow students and faculty. They will help us recall the changing, exciting, ambitious, cheerful and purposeful life we have experienced during our school years. They will remind us of all that Windsor High School stands for, all that she means to us, and all that she has given us as we step forth into the paths of life.

TABLE OF CONTENTS

ADMINISTRATION . . . PAGE 14
FACULTY . . . . . PAGE 16
SENIORS . . . . . PAGE 21
UNDERCLASSMEN . . . PAGE 37
ELEMENTARY . . . . . PAGE 49
ACTIVITIES . . . . . PAGE 65
SPORTS . . . . . PAGE 87
ADVERTISEMENTS . . . PAGE 103

Miss Linda Jones - Homecoming Queen

HOMECOMING

Homecoming: An Atmosphere of Tension and Thrill. . .a Spectacle of Noise and Color. . .

Coordinated by the tireless efforts of the S.C.A., Homecoming is highly anticipated as one of the highlights of the year. Each class chose a girl from that class to represent it, and a senior girl to sponsor for queen. As the penny votes poured in, the tension mounted. To culminate the week of hopes and expectations Linda Jones was crowned as queen, with Shirley Jean Holland as maid-of-honor.

Homecoming festivities represent the combined efforts of all the students at Windsor to produce a night of splendor and beauty. For the team, it is one more grueling effort for victory; for the queen and her court, it is a night of glamour and excitement; for the alumnae, a glance back into high school life.

The sounds of a keyed-up crowd. . . the spirited music of the band. . .the tension of a football game. . .the thrill of crowning a queen. . .all are symbolic of Homecoming 1966, which will be remembered as one of Windsor's finest.

ASSEMBLY

CLUBS

The activities and traditions of Windsor are centered around its organizations. The clubs promote knowledge, leadership and citizenship for their members. The key to accomplishment is participation in service projects, educational programs, vocational clubs, and various extra-curricular activities. By uniting the interests of each student, clubs create an awareness of responsibility and a spirit of cooperation that cultivates a deep sense of pride in being a member of the student body of Windsor High School.

PLAYS

Stage directions . . .pancake make-up . . .night practice filled with chaos, enthusiasm and argument. . .costumes. . . discussion. . .long hours of hard work. . . sounds of "What do you mean, two pages of my script are missing?" "But I can't possibly memorize all this by Friday night!". . . Lights and lines. . . last minute preparations and finally. . .a job well-done.

79

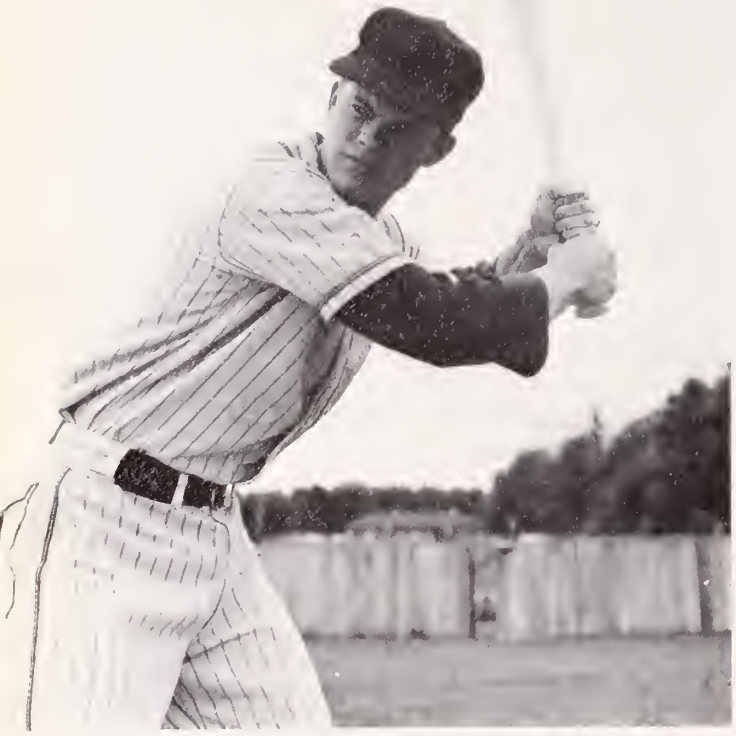

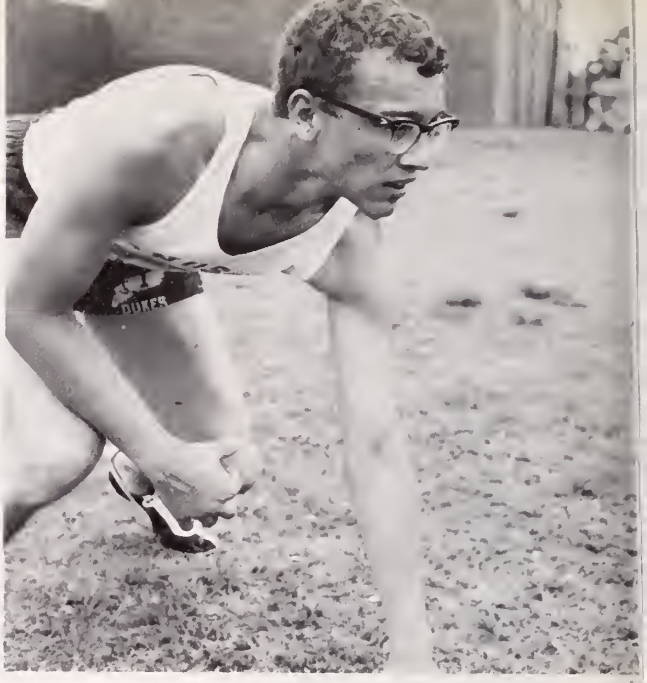

SPORTS

Sportsmanship, character, and strength are developed during the year through participation in sports. The athletes practice long, tedious hours on the gridiron, basketball court, baseball field and track; as a result they feel the value of success whether in victory or defeat. The spirited cheerleaders and enthusiastic student body boost the will to win among the participants, while the realization of a job well done makes all the effort worthwhile.

Courtesy of Tide Water News

Destination. . .graduation. . .the fulfillment of a dream. . .

The goal of every high school student is graduation. Throughout his school years each student has developed his mind in the classroom and has developed his personality and skills through school organizations and activities.

A high school diploma represents the achievement of twelve long years, years of work, experience and preparation for a new life. This new life will bring opportunities to use or let slip by, gambles to be taken, fate to be reckoned with, decisions to reach, responsibilities to assume, stars to yearn for, and hope to hold on to.

Destination . . .graduation. . .an end and a beginning.

ADMINISTRATION

Mr. Horace M. Hill, Jr.
Principal

Mr. James P. O'Briant
Assistant Principal

Mrs. Alberta R. Wright
Secretary

OFFICE STAFF: Ben Rideout, Daisy Edwards, Janet Schlosser, William Turner, Lynn Cobb, Janice Cutchins, Edwin Archer, Johnny Watson, Carolyn Daniel.

Mr. Lewis Holmes Davis
Director of Instruction

Mr. Rufus H. Darden
Ass't. Superintendent of Schools

Mr. James W. Eavey
Superintendent

School Board: Mr. C. T. Darden, Mr. G. W. White, Mr. J. E. Hall, Mr. J. G. Reveley.

HIGH SCHOOL FACULTY

MRS. AUDREY D. CARR
Algebra, Math, Geometry

MR. WILLIAM H. CROWE
Band, Music Appreciation

MRS. LOUISE B. ELEY
Latin, English

MISS JESSIE O. FOWLER
Librarian

Best wishes
Jessie Fowler

MR. DAVIS LEE GODWIN
Agriculture,
General Mechanics

MRS. MARTHA B. GODWIN
Home Economics

Mrs. Carr checks on final arrangements for an S.C.A. program.

Best wishes
Mrs Hannah
Wise Holland

Miss Smith pleads with students to work harder.

Miss Fowler tries to help a reluctant student in the library.

MRS. MARJORIE R. HALL
Guidance, Business Math

MRS. HANNAH W. HOLLAND
Art

MRS. MARJORIE C. KEELING
History, Social Studies

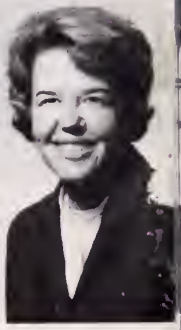

MISS MARY FRANCES KEITH
Biology, Math 8

MRS. GRACE D. LANKFORD
Science 8, Government, World History

MR. JOHN F. PARKER
Agriculture, General Mechanics

MR. R. BRENT VANN
Physical Education, General Business, Economics

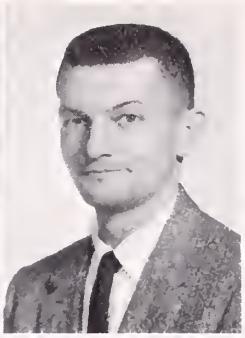

MRS. ETHEL B. RAVELING
English

MR. JAMES P. O'BRIANT
Physics, Chemistry
Math 9

Mr. Crowe's knowledge and enthusiasm inspire band students to acquire a better understanding of music.

Mrs. Smith aids student by recording speech and correcting errors.

Mr. Parker's direction of the Senior play leads to a wonderful production.

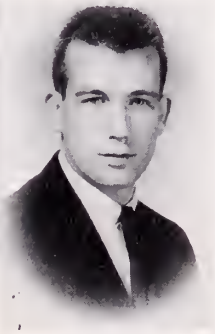

MISS JOY SMITH
Commercial

MRS. ROBERTA G. SMITH
French, English

MR. EDWARD MURRY
Physical Education
World Geography

ELEMENTARY FACULTY

Mrs. Lanier grows and displays plants to keep her third grade students interested and occupied.

Mrs. Drewery proudly exhibits the art work of her first grade students.

Mrs. Griffin takes a well deserved rest.

Mrs. Mary H. Atkins
Fifth Grade
Mrs. Virginia Cobb
First Grade
Mrs. Sara V. Darden
Second Grade
Mrs. Eula B. Drewery
First Grade

Mrs. Dorothy Francis
Librarian
Mrs. Elaine Griffin
Seventh Grade
Miss Frances W. Holland
Sixth Grade
Miss Hazel V. Holland
Fourth Grade

Mrs. Virginia F. Holland
Second Grade
Mrs. Elizabeth Hunter
Seventh Grade
Mrs. Sarah B. Jenkins
Third Grade
Mrs. Eula P. Lanier
Third Grade

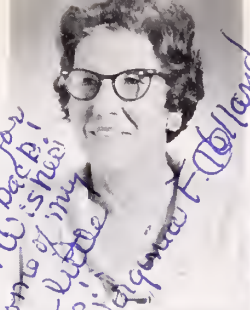

Mrs. Dorothy Mozelle
Music
Mrs. Flossie S. Piland
Fifth Grade
Mrs. Daphne W. Vaughan
Fourth Grade
Mr. Richard R. Walters
Sixth Grade

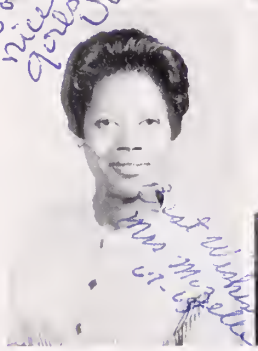

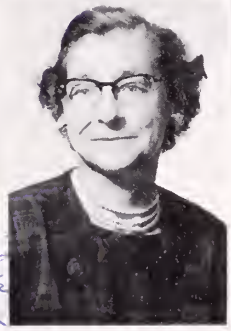

Mr. Walters muses about whether or not to give a "pop" quiz.

LIBRARY STAFF

LIBRARY STAFF: FRONT ROW: Nina Womble, Nell Gardner, Lucy Whitley, Miss Fowler, Donna Plaster, Patsy King, Donna Jones. SECOND ROW: Judy Turner, Janie Carter, Donnie Brothers, Linda Slye, Peggy Carr, Nancy Cobb.

A VITAL PART OF OUR SCHOOL

CAFETERIA STAFF: Mrs. Rose, Mrs. Pierce, Mrs. Holland, Mrs. Barrett, Mrs. Beale, Mrs. Barrett, Mrs. Brown.

MAINTENANCE SUPERVISOR:
Mr. John R. Rose

BUS DRIVERS: Mr. Spivey, Mrs. Pierce Mrs. Whitley, Mrs. Howell, Mrs. Jenkins, Mrs. Atkins, Mrs. James, Mr. Vaughan.

CUSTODIANS: Delleaner Holliman, Tom Jones, Annie Williams.

LIFE...
WE DISCOVER IT

SENIORS

SENIOR CLASS OFFICERS: Trula Coburn-Reporter, Harry Lee Redd-Treasurer, Jimmy Hughes-Vice President, Marie Swain-President, Linda Pulley-Corresponding Secretary, Becky Griffin-Recording Secretary, Ricky Ivey-Assistant Treasurer, Mrs. Raveling-Sponsor.

Flower	Motto	Colors
Red Rose	"If God be for us who can be against us."	light blue and dark blue

The Senior year is full of activity from the stately march down the aisle on the opening day of school to the final graduation ceremony. Between Advanced Math, Physics, French II and the English 12 reading lists, the Seniors prepare and present a senior play, order caps and gowns, order graduation announcements, take college boards and achievement tests, worry about what they are going to do after they finish school, wonder if the college of their choice will possibly accept them, and attend to the many duties which are regularly assigned to Seniors. The Seniors sponsor a contest for the best decorated doors at Christmas and choose themes which the decorations should follow. The election of Senior Superlatives presents an agonizing choice- how can one possibly select the prettiest or the funniest or the sweetest when there are at least five people to fit each category?

There are, however, compensations for the busy schedule. The Senior Privileges, such as the special parking lot and the chance to be first in the lunch line, are wonderful morale boosters. In the Spring comes Senior Day, a day when members of the senior class teach classes, conduct an assembly program and have a chance to prove how much they have learned during their twelve years in school. The last year of high school is a very special year, one which will long be remembered by every Senior.

LARRY ALDRIDGE ALLEN

"Youth is full of pleasure, age is full of care."

RENEA ALPHIN

"Life is a flower of which love is the honey."

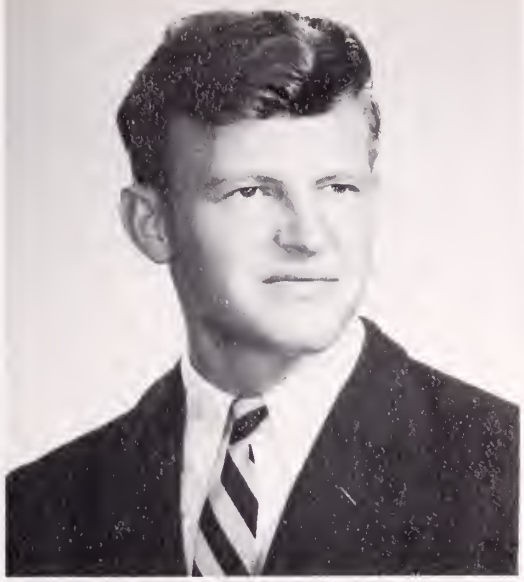

GEORGE EDWIN ARCHER, JR.

"Never quit, for one day you will reap the rewards."

LUCY CAROLYN BLYTHE

"Whatsoever thy hand findeth to do, do it with thy might."

DONALD EDWIN BROTHERS, JR.

"The first and worst of all frauds is to cheat one's self."

CHESTER GLENN CARR

"Doing good is the only certainly happy action of a man's life."

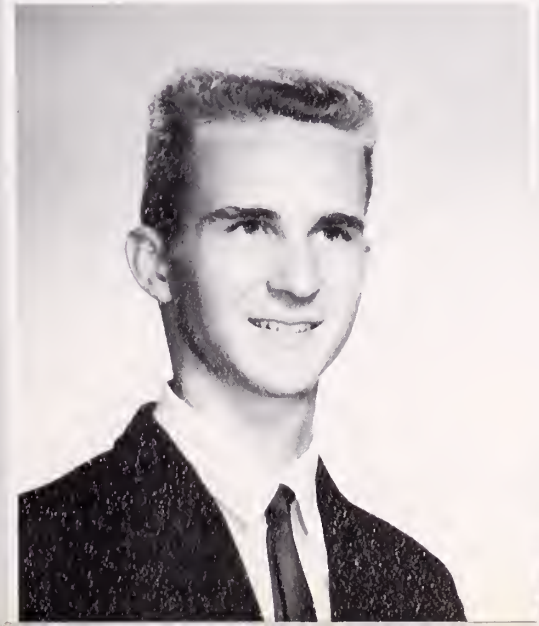

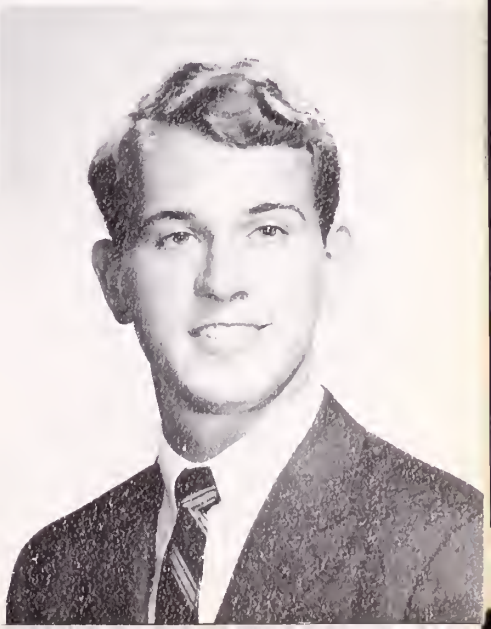

PEGGY GALE CARR

"Character is the real foundation of all worthwhile success."

RITA LOU CARR

"Grant Me The Serenity To Accept The Things I Cannot Change, The Courage To Change The Things I Can, And The Wisdom To Know The Difference."

ADDIE LYNN COBB

"Not what we give, but what we share. The gift without the giver is bare."

NANCY EILEEN COBB

"There is no duty we underrate so much as the duty of being happy."

TRULA LOU ELLEN COBURN

"Life is what we make it--nothing more and nothing less."

JAMES EDWARD COFIELD

"The most utterly lost of all days, is that in which you have not once laughed."

SHARON ANN CROSSLAND

"Many a man who saved for a rainy day has died in the sun."

CAROLYN JEAN DANIEL

"The world is round, and the place which may seem like the end, may only be the beginning."

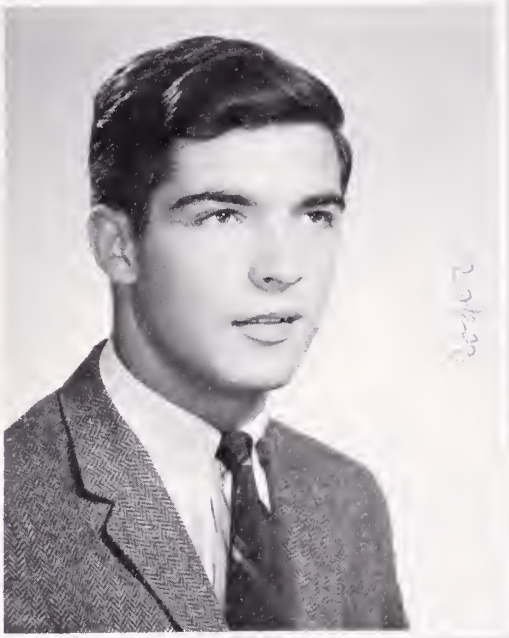

JO ETTA DAUGHTREY

"For my thoughts are not your thoughts, neither are your ways my ways."

ROGER BRUCE DAVIDSON

"If at first you don't succeed try, try again."

WENDY DUKE

"Assume Nothing - Investigate"

WILLIAM NORFLEET GALTRESS, JR.

"When I am right, no one remembers; and when I am wrong, no one forgets."

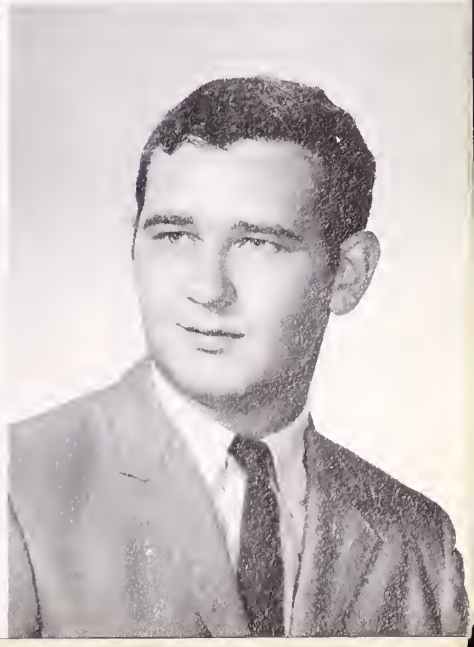

CONNIE ANNE GLOVER

"There are hundreds of languages in the world, but a smile speaks all of them."

REBECCA CLAYTON GRIFFIN

"Absence makes the heart grow fonder."

PHILLIP WAYNE HOLLAND

"Knowledge is golden; fill your pockets with it."

SHIRLEY JEAN HOLLAND

"In the long way we must tread alone, He'll lead our steps aright."

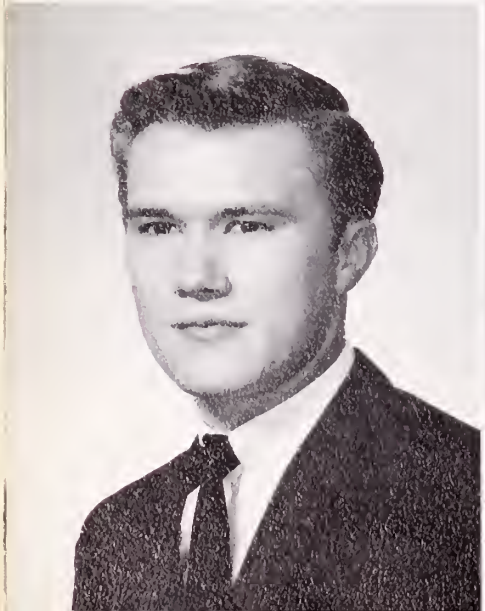

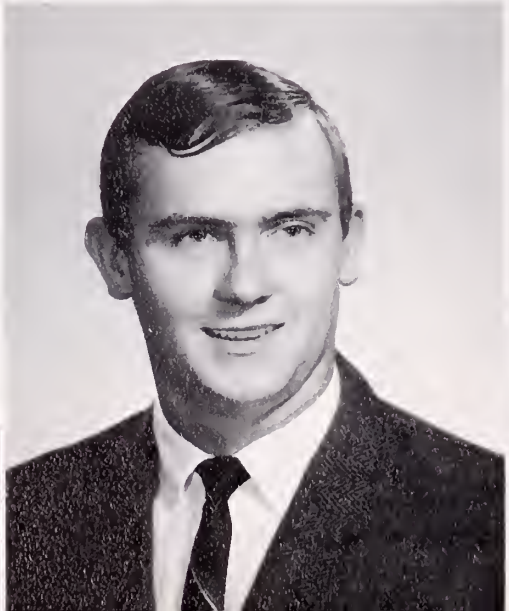

JAMES ROSELL HUGHES, JR.

"The Heart of him that hath understanding seeketh knowledge."

CHARLES RICKERSON IVEY

"To do more for the world than the world does for you, that is success."

RONALD WINSTON JOHNSON

"He that is of the opinion that money will do everything may well be suspected of doing everything for money."

LINDA DEAN JONES

"What we are is God's gift to us. What we become is our gift to God."

RICHARD DOW KEELING

"A winner never quits, and a quitter never wins."

JEWEL FAYE KING

"When you were born, loved ones smiled and you wept. So live your life, that when you die, they will weep and you will smile."

SYLVIA ARLENE KNIGHT

"Kindness is the oil that takes the friction out of life."

RICHARD EARNEST LIVESAY

"He that composes himself is wiser than he that composes books."

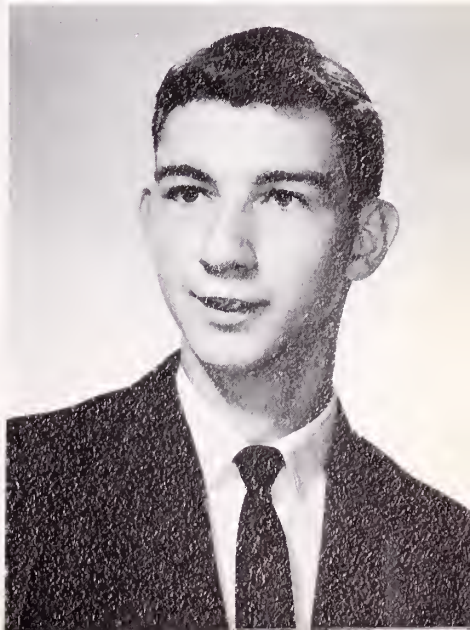

DAVID EARL LOWE

"The fear of the Lord is the beginning of knowledge, but fools despise wisdom and instruction."

GLORIA LURENIA MANLEY

"God is our refuge and strength, a very present help in trouble."

BRENDA ANN MUMFORD

"A good name is rather to be chosen than great riches, and loving favor rather than silver and gold."

LINDA ANN PULLEY

"A quiet manner, a kind word, and tenderness of heart."

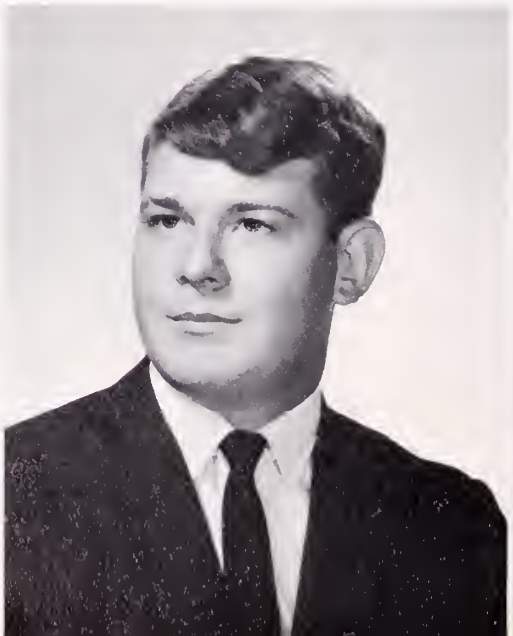

PATRICIA JUANITA RAWLINGS

"No great intellectual thing was ever done by great effort; a great thing can only be done by a great man, and he does it without effort."

HARRY LEE REDD

"I have promises to keep and miles to go before I sleep."

LYNN CURTISS RHODES

"It often shows a fine command of language to say nothing."

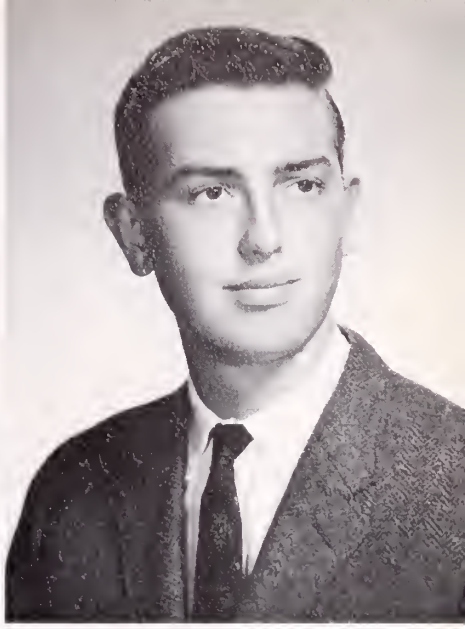

BENJAMIN VERNON RIDEOUT

"The Secret of happiness is not in doing what one likes, but in liking what one has to do."

DANNY CRAWFORD ROSE

"Today, we must mind our speech, as well as speak our mind."

RICHARD MARK ROSE

" . . . And of all beautiful things, those of Nature, the flowers especially, are the most beautiful things wrought by God's hands."

WAYNE DASHWOOD SAUNDERS

"Good humor is the health of the soul; sadness is its poison."

BRENDA LEE STEPHENSON

"Learn as if you were to live forever; Live as if you were to die tomorrow."

FRANCES MARIE SWAIN

"The secret of happiness is not in doing what one likes, but in liking what one has to do."

VERNON HAROLD TAYLOR

"God has given us tongues that we may say something pleasant to our fellowmen."

WILLIAM ADAMS THORNTON

"A loving heart is the truest wisdom."

JUDY PAULETTE TURNER

"I never had a piece of toast,
Particularly long and wide,
But fell upon the sanded floor,
And always on the buttered side."

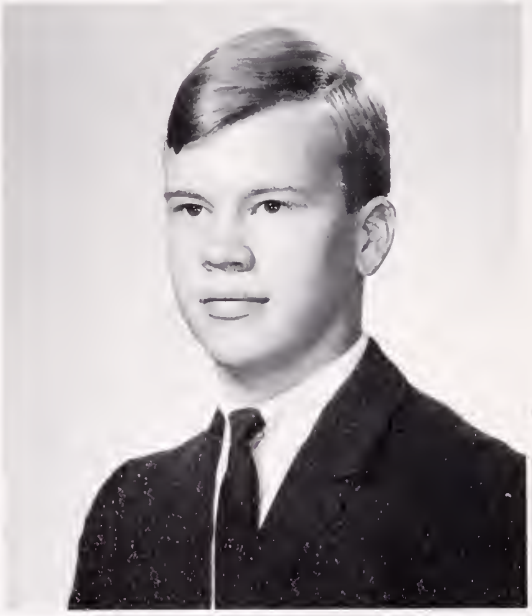

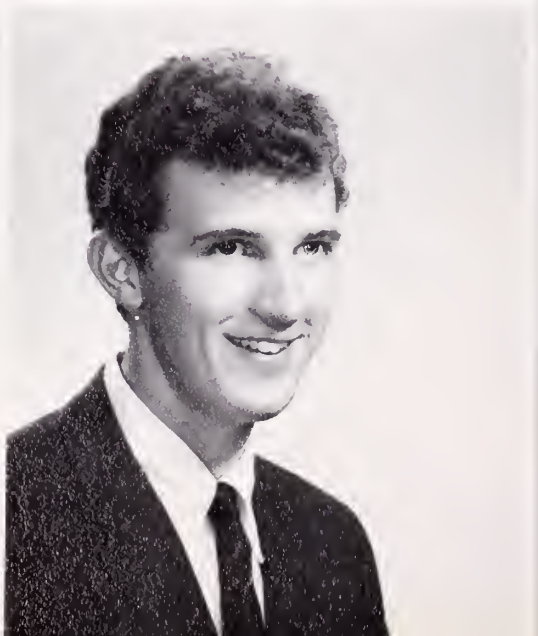

LINDA LEE VAUGHAN

"A smile is a whisper of laughter."

PAUL PETER WALLACE, JR.

"When there's a will, there's a way."

JOHN DAVID WATSON

"A man is never so tall as when he stoops to help a child."

SYLVIA ROSE WRIGHT

"Small deeds done are greater than great deeds planned."

MASCOTS

Tammy

TAMMY JONES

Jesse

JESSE LANE GWALTNEY

SENIOR

FRIENDLIEST
Sylvia Wright and Ronnie Johnson

QUIETEST
Jewel King and David Lowe

MOST POPULAR
Linda Jones and Billy Thornton

BEST ALL-AROUND
Renea Alphin and Vernon Taylor

CUTEST
Nancy Cobb and Danny Rose

WITTIEST and NIT-WITTIEST
Brenda Stephenson and Jimmy Cofield

SUPERLATIVES

Most Likely To Succeed
Carolyn Blythe and Richard Keeling

Most School Spirited
Becky Griffin and Peter Wallace

Biggest Flirts
Linda Vaughan and Larry Allen

Best Dressed
Connie Glover and Glenn Carr

Best Looking
Shirley Jean Holland and Wayne Saunders

Most Athletic
Linda Pulley and Will Galtress

Linda Jones

Glenn Carr

Becky Griffin

Nancy Cobb

Brenda Mumford

Renea Alphin

Danny Rose

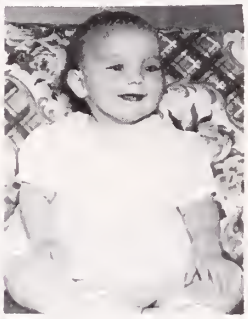
Jo Etta Daughtrey

Jimmy Hughes

Carolyn Blythe

Larry Allen

Gloria Manley

David Lowe

Sylvia Wright

Mark Rose

Richard Keeling

Roger Davidson

Brenda Stephenson

Harry Lee Redd

Trula Coburn

Phil Holland

Ronnie Johnson

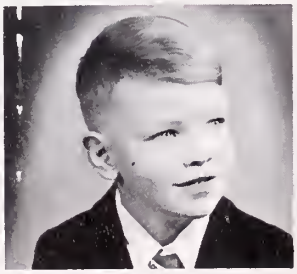
Edwin Archer

Sharon Crossland

Vernon Taylor

Johnny Watson

Ricky Ivey

Billy Thornton

Ben Rideout

Wayne Saunders

Richard Livesay

Donnie Brothers

Rita Carr

Wendy Duke

Linda Pulley

Jimmy Cofield

Peggy Carr

Linda Vaughan

Shirley Jean Holland

Jewel King

Patricia Rawlings

Will Galtress

Mike Collins

Connie Glover

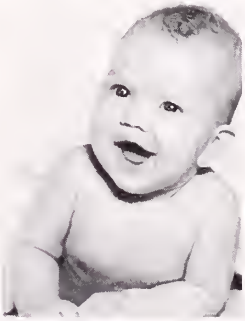
Carolyn Daniel

Marie Swain

Linda Mumford

Lynn Cobb

Lynn Rhodes

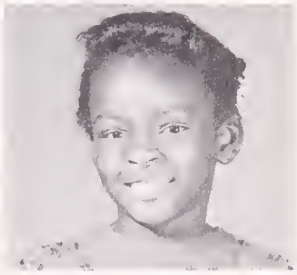
Sylvia Knight

HONOR GRADUATES

Renea Alphin

Lucy Carolyn Blythe

Peggy Gale Carr

Addie Lynn Cobb

Trula Lou Ellen Coburn

Charles Rickerson Ivey

Linda Dean Jones

Richard Dow Keeling

Sylvia Arlene Knight

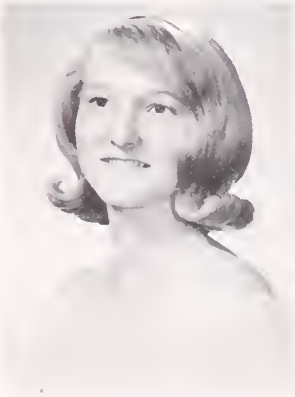

Linda Ann Pulley

Marie Frances Swain

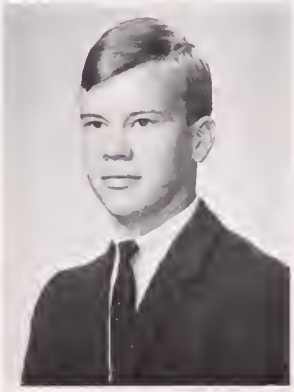

William Adams Thornton

Linda Lee Vaughan

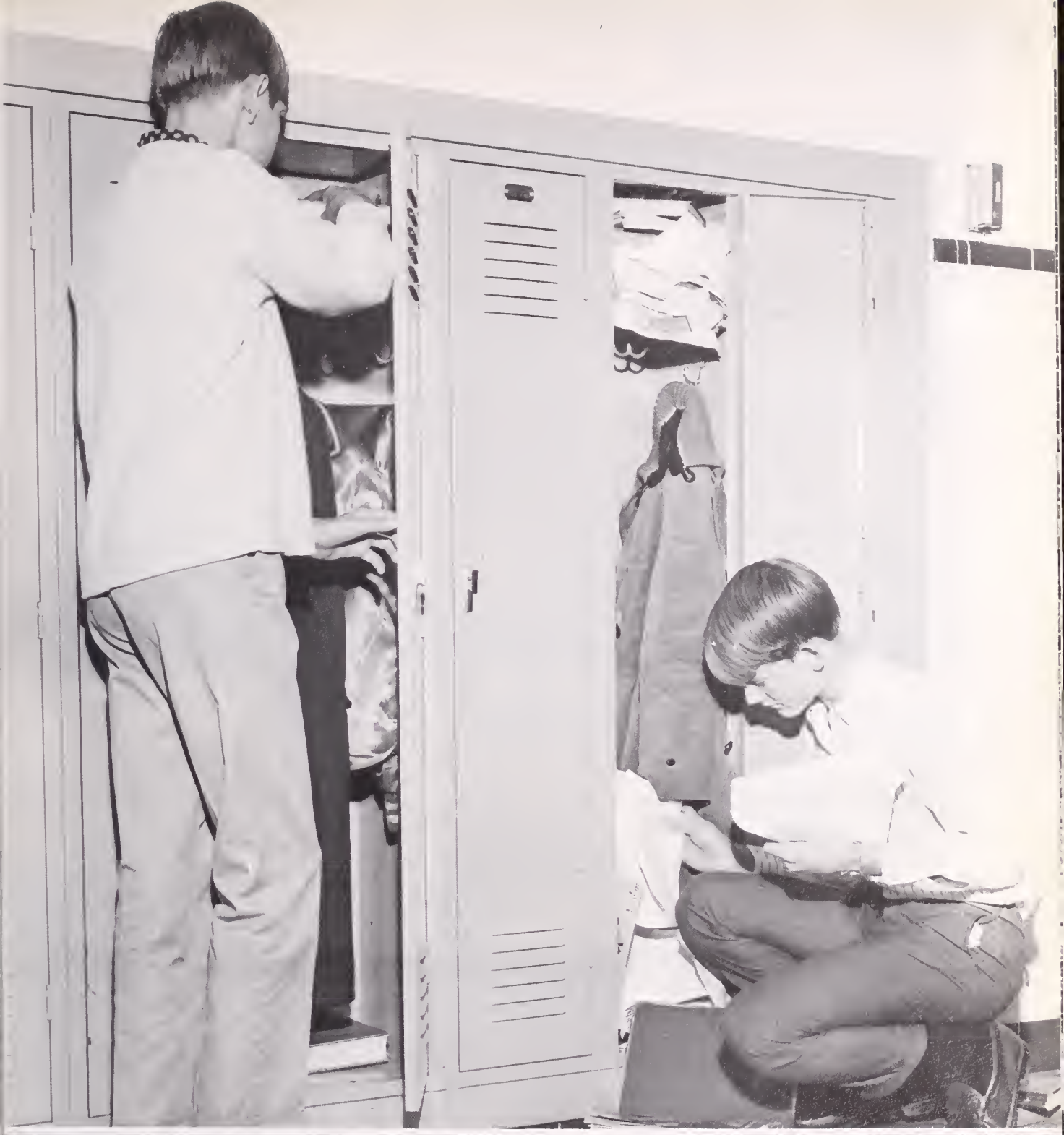

LIFE... WE SHARE IT

Class of '68

CLASS OFFICERS: Nell Gardner-Corresponding Secretary, Debbie Carr-Recording Secretary, Billy Blythe-President, Pam Vaughan-Vice President. (SEATED): Lucy Whitley-Reporter, Andy Rose-Treasurer.

The junior year has been a time of looking back with sighs of relief and of looking forward with avid anticipation. The Class of '68 soon realized the unique experience of being juniors at W.H.S. They eagerly awaited the arrival of class rings, chose representatives to Boys' and Girls' State, planned a talent show and other spring festivities. During the year the juniors acquired a genuine concern for the reputation of the school and were rewarded for their display of school spirit by being awarded the Spirit Jug. With leadership, ability, and hard work the juniors earned their new status at Windsor High School.

Marvin Allmond
Jesse Benson
Faye Benton
Delmas Blackwell
Billy Blythe

Shirley Boyette
Virginia Brock
Debbie Carr
Clara Clark
Larry Clark

Class of '68

David Cobb
Ronnie Cobb
Ronnie Crocker
Irene Crumpler
Mary Crumpler

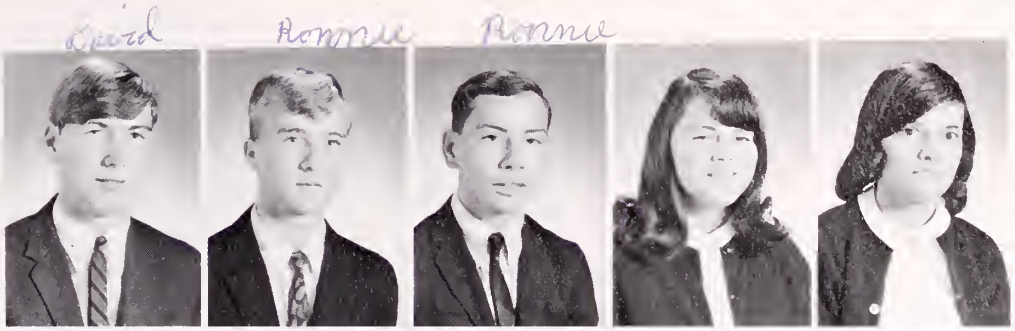

Janice Cutchins
Kathy Daughtrey
George Duck
Daisy Edwards
Nell Gardner

Bobby Goodrich
Margie Greene
Gary Griffin
Sandra Hayes
Gayle Hobbs

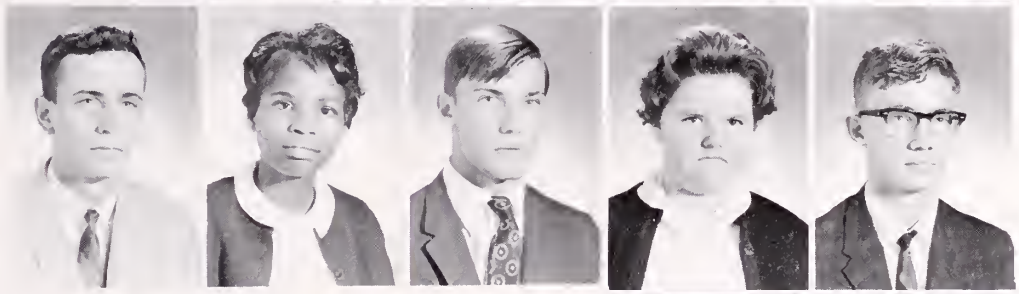

Juniors display the school spirit that won them the Spirit Jug.

Patricia Holland
Tommy Johnson

Gail Jones
Larry Joyner

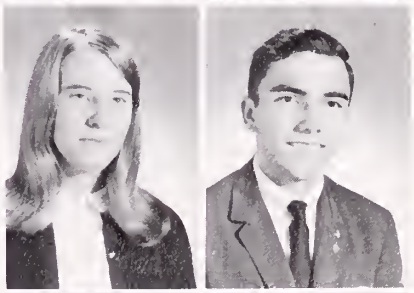

Ryland Kimbler
John King

Class of '68

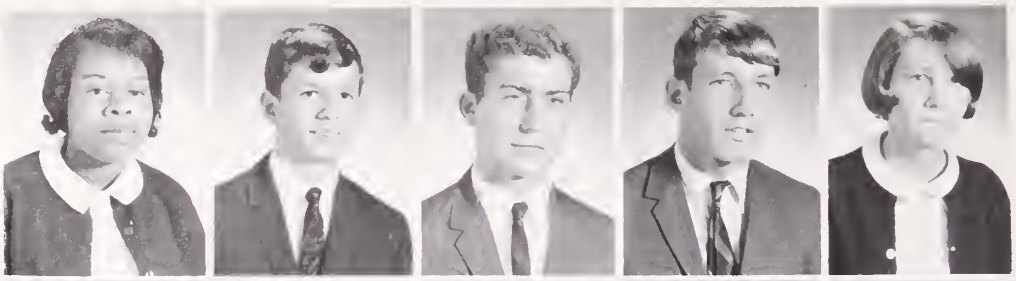

Phylis Lawyer
Forrest Lee
Joseph McClenny
Baker Newsome
Geraldine Nixon

Pat Pierce
Beverly Plaster
Andy Rose
Martin Rose
Janet Schlosser

Linda Slye
Cynthia Spivey
Donnie Spivey
Shelton Spivey
Donnie Stephenson

Ken Story
Pam Vaughan

Lucy Whitley
Barry Wills

Larry Wills
Nina Womble

Juniors take a break from history to have their picture taken.

Class of '69

SOPHOMORE CLASS OFFICERS: Wayne Braswell-Treasurer, Harry Whitley-Reporter, Jerry Allen-President, Cindy Hawkins-Secretary, Steele Alphin-Vice President.

Knowing the sophomore year to be a very decisive one, the sophomores readjusted themselves to the rigorous demands of high school. The occasional uncertainty of the freshman year had passed and the Class of '69 had gained in prestige and knowledge. Leaders stepped forward to guide their classmates in establishing goals and achieving success in the coming two years. During the year, sophomores found themselves actively participating in student government, a variety of clubs, and contributing a sizeable force to athletic teams. The spring brought to several sophomores the honor of being tapped into the Beta Club.

Ahead of the Class of '69 lie two more years of hard work and study, often relieved by the good times at extracurricular and school activities.

Jerry Allen
Harrell Alphin

Steele Alphin
Janan Bailey

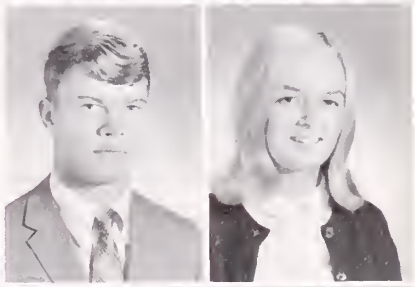

Pat Benton
Betsy Blythe
Margaret Boyette
Joel Bradshaw

Wayne Braswell
Jerry Bulls
Joyce Carr
Janie Carter
Gerald Chapman

Class of '69

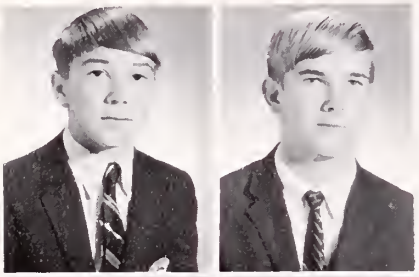

George Cobb
Benjie Copeland

Bonnie Drewery
Tommy Ellis

Katherine Evans
Joyce Goodman

In biology, sophomores learn to classify various plants and animals.

Wayne Goodrich
Cylinda Gray
Tommie Griffin
Cindy Hawkins
Patricia Hedgepeth

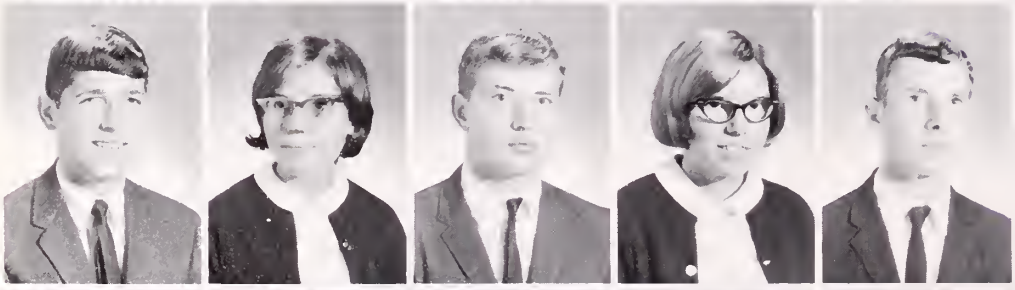

David Holland
Joyce Hollowell
Earl Johnson
Vicki Johnson
Charlie Jones

Donna Jones
Kay Jones
Patsy King
Bill Lee
C. W. Lee

Class of '69

Charles Mason
Verna McClenny
Roger Mumford
Marilyn Nelms
Jerre Olson

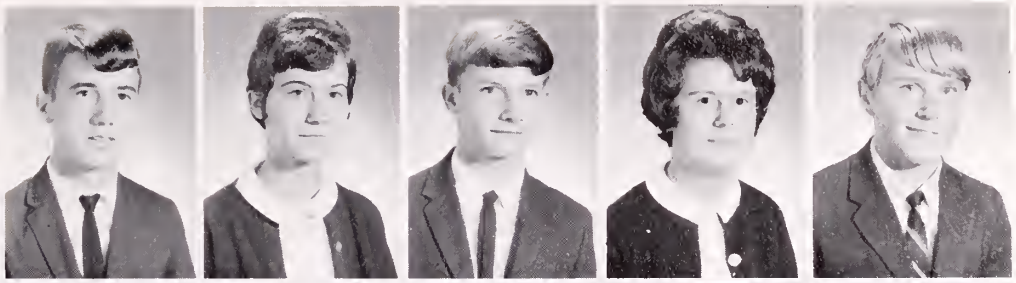

Frank Overton
Jackie Parker
Donnie Pierce
Donna Plaster
Marvin Pope

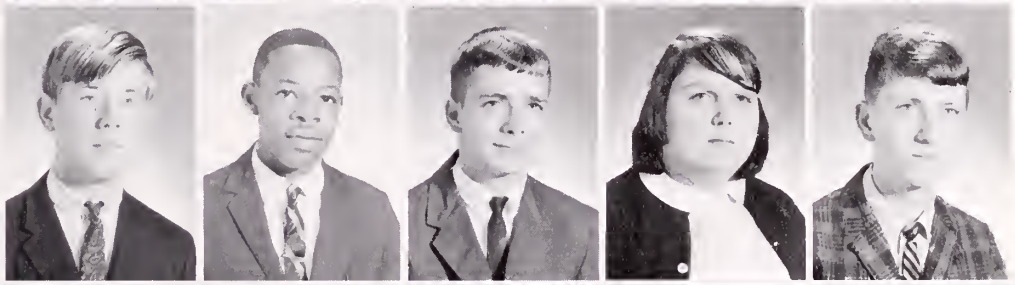

Gary Smith
Martin Spencer
June Spivey
Gail Stagg
Brenda Strickland

Wanda Vick
Marie Warren

Sophomores learn in Latin II that many English words are derived from Latin.

Pam Way
Harry Whitley

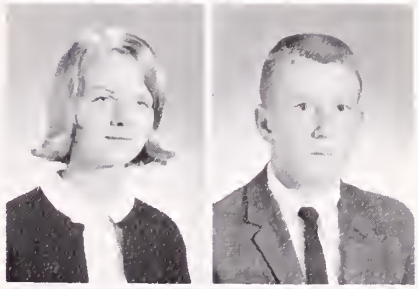

Charles Whitney
Alice Wilson

Class of '70

CLASS OFFICERS: Terry Lee-President, Joan Johnson-Vice President, Philip Rose-Reporter, Sue McIntosh-Secretary, Dick Holland-Treasurer.

Ninth graders from other sections of the county joined those at Windsor to form a large and active class. Having one whole year of experience behind them, the freshmen have readily accepted not only the honor of making varsity teams and being elected to offices, but also the responsibility that accompanies the honor. They have sought the friendship and guidance of fellow students through competition, concentration, and experimentation. Difficult classes, long hours of study, and much hard work have not dimmed the enthusiasm and vigor of the Class of '70.

John Allen
Diane Arrington
Joyce Atkinson
Julie Boykin
Merrill Britt
Faye Burroughs

Bobbie Sue Burton
Jerry Butler
Mike Carr
Nelson Carr
Pete Carr
Sarah Carr

Class of '70

Carter Clements
Jimmy Coleman
Nancy Copeland
Steve Crossland
Jeanette Darden
Sheila Daughtrey

Mac Davis
Penny Duke
Wayne Edwards
Jean Francis
Larry Gardner
Nola Garris

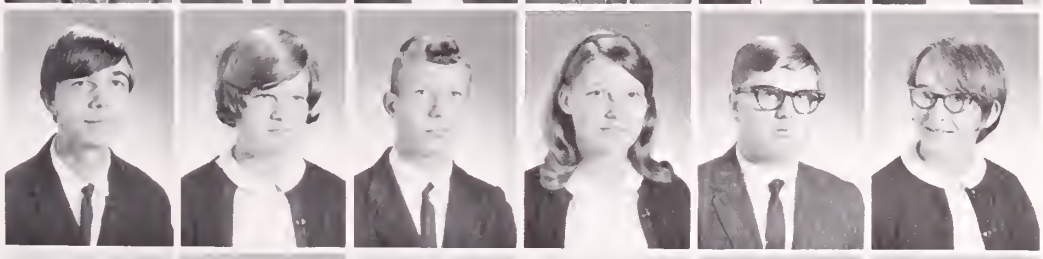

Lowell Goodman
Margaret Gray
Charlie Green
Howard Greene
Kirk Griffin
Linda Gwaltney

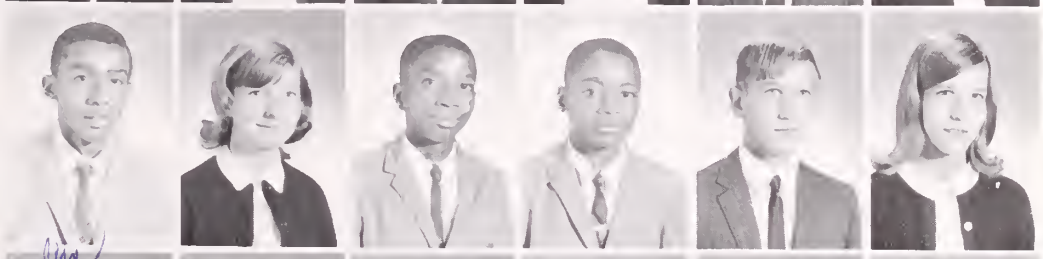

Carolyn Hedgepeth
Dick Holland
Robert Holland
Carolyn Huggins
Dennis Hughes
Renea Jenkins

Freshman economics class boards the bus for a field trip to Camp Manufacturing Company.

Joseph Jernigan
Joan Johnson

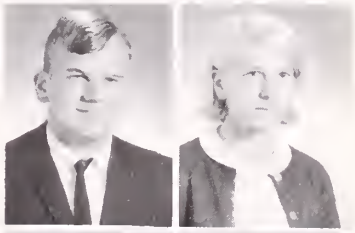

Wayne Johnson
Nell Jones

Roy Jones
Tommy Jones

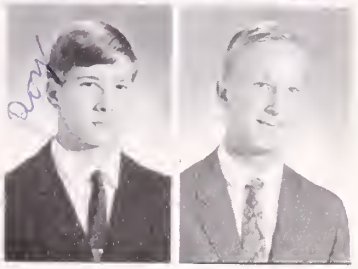

Class of '70

Thomas Keeling
Jesse Kimbler
Jackie King
Edward Kinney
Debra Lee
Terry Lee

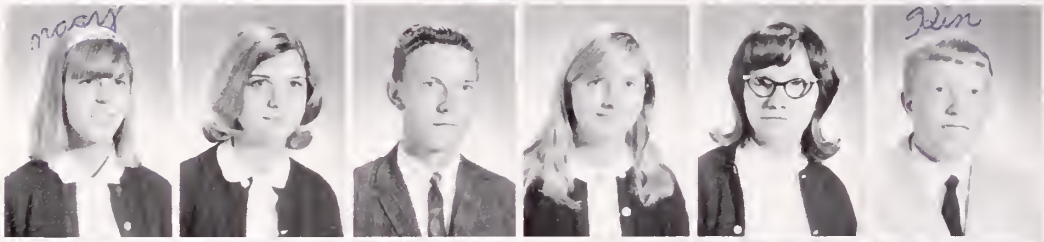

Nancy Lewis
Mary Frances Livesay
Herbert Marshall
Sue McIntosh
Linda Paramore
Kim Parham

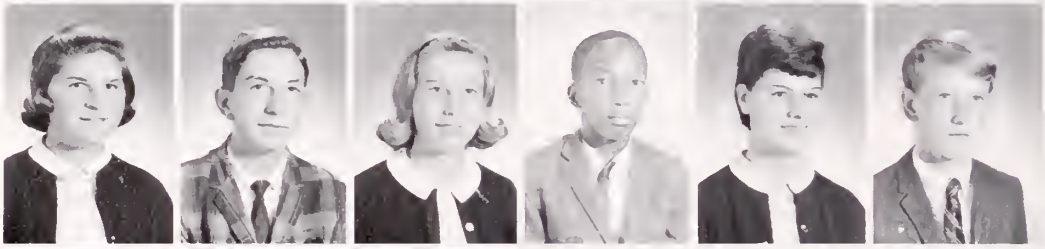

Betty Powell
Dennis Prince
Brenda Redd
James Roberts
Cindy Rose
Philip Rose

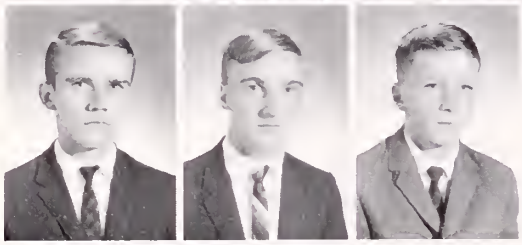

Donald Schlosser
Everett Spivey
Rubin Story

Victor Story
Annie Virginia Turner

Peggy Vaughan
Kathy Watson

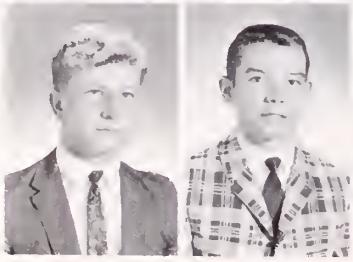

Marvin Wise
Ronnie Worrell

Freshman girls learn many useful skills in home economics classes.

Class of '71

CLASS OFFICERS: Betsy Griffin-Reporter, Ginny Johnson-Vice President, Robin Eley-President, Diane Gwaltney-Secretary, Gail Drewery-Treasurer.

The first year at W.H.S. was bewildering and exciting for the thetamores as they rushed down the crowded Corridors of unfamiliar faces to their classes. Though present in small numbers, the sturdy Class of 1971 has grasped a strong hold on high school life. As their enrollment was smaller than their fellow classes, one of the primary aims of the eighth grade has been recognition among the upperclassmen. In order to gain this recognition, the thetamores have joined many clubs and participated in Junior Varsity sports. For them, the year should be recorded as one of transition, confusion, determination, novelty, and enjoyment.

Joan Allmond
Elbert Atkinson
Brenda Braswell
Sandra Braswell
Freddy Christie
Glynn Cook

Jerry Drake
Gail Drewery
Robin Eley
Betsy Griffin
Diane Gwaltney
James Hall

Class of '71

Eighth Grade girls make mosaic coasters during art class.

Robert Hall
Patricia Harrell

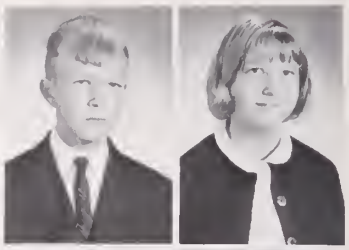

Sherman Holland
Ginny Johnson

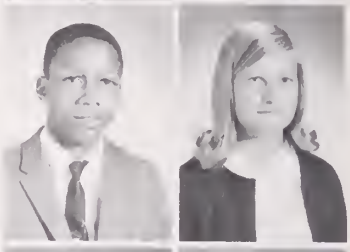

Nancy Johnson
Tommy Johnson

Connie Joyner
Ronald Keech
Linda Keith
George Leonard
Larry Necessary
Allen O'Berry

Margaret Overton
Susan Rhodes
Mike Rhodes
Buddy Ray Robinson
McClenny Saunders
Sylvia Spencer

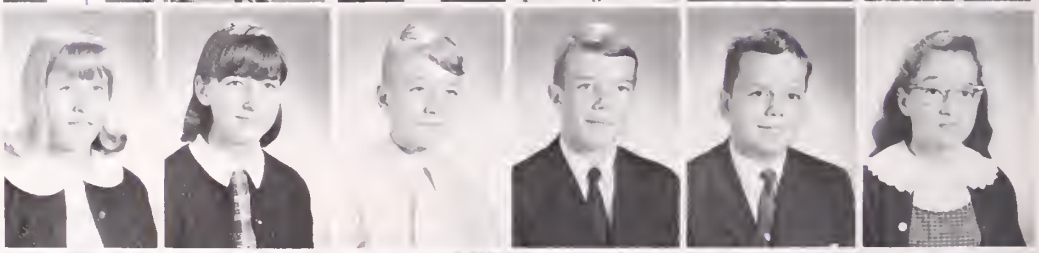

Charles Spivey
Wayne Turner
Daniel Weaver
Helen Wells
Jo Ann Whitley
Linda Whitley

Sue Whitley
Audrey Williams
Billy Wills
Sharon Winnegan
Vicki Worrell
Karen Young

LIFE...
WE BEGIN IT

SEVENTH GRADE

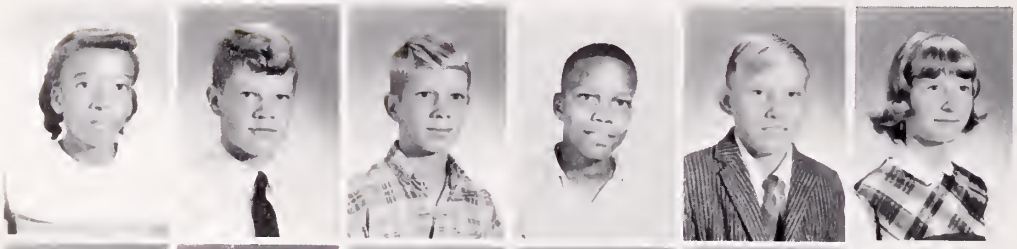

Ellena Allmond
Monty Alphin
Ruffin Alphin
Steve Barnes
William Benton
Nelda Sue Bowden

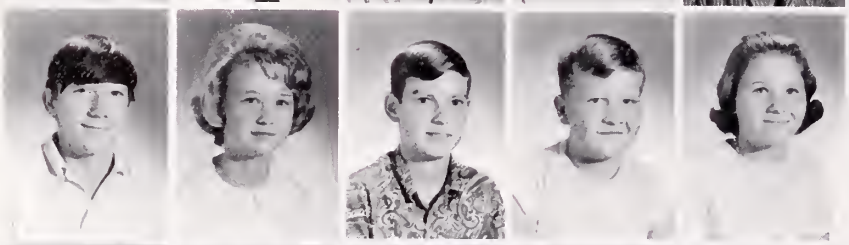

Emmett Boyette
Linda Brothers
Bennie Brown
Jerry Butler
Wanda Butler

Ricky Carr
Mildred Carter
Debbie Cobb
John Wayne Cobb
Janet Crocker

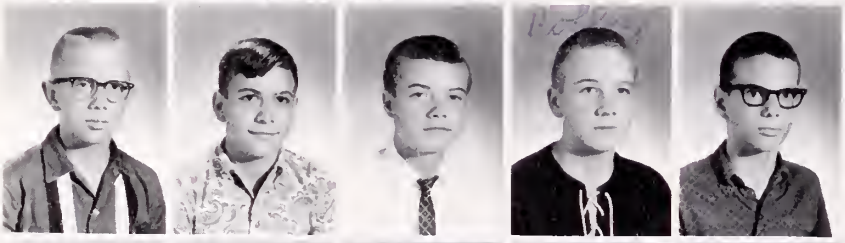

Ward Eason
Paul Edwards
Harvey Evans, Jr.
Bobby Everett
Billy Garrison

Wilhelmina Goodman
Calvin Greene
Kay Griffin
Terry Hedgepeth
David Holland

Who's gonna' catch it this time?

SEVENTH GRADE

Seventh graders listen carefully to Mrs. Hunter's instructions.

Ray Holland
Margaret Jenkins
Robert Johnson
Brenda Joyner
Clyde Keith

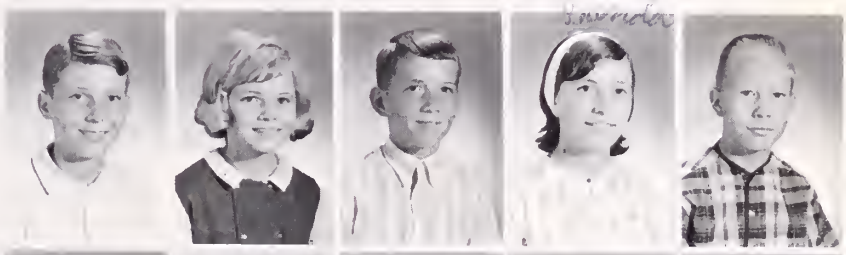

John Wayne Kello
Regina Knight
Judy Mason
Judy Murphy
Jimmy Rawls

Grace Rhodes
Everett Scott
Margaret Spivey
Margaret Swain
Billy Faye Vasser

Janet Walker
Betty Jean West
Janet Whitley
Teresa Willis
Brenda Wills
Gus Wills

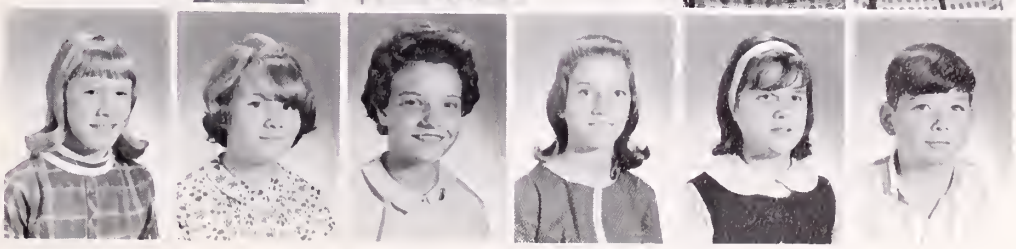

SIXTH GRADE

Rex Alphin
Anita Arrington
Barbara Atkinson
Joyce Barnes
Barbara Barrett
Sue Barrett

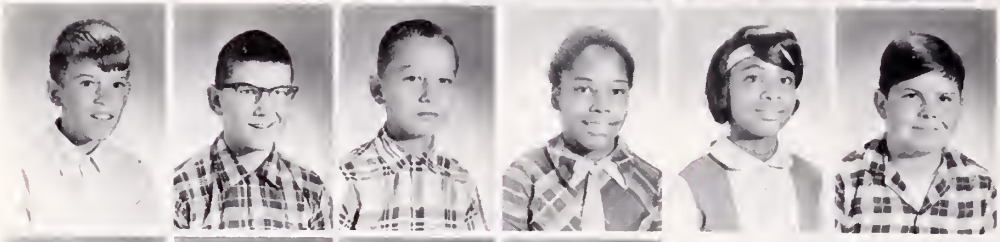

Perry Beale
David Boyette
Linwood Bradshaw
Carolyn Bundick
Cynthia Burrell
John Carr

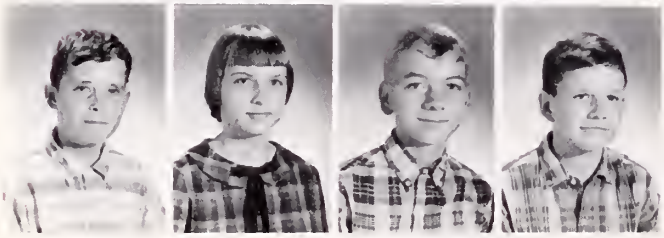

Tommy Chapman
Juanita Cobb
Hank Drake
Glen Edwards

7, 5, 3,. . .hike!

Dennis Gay
Sandra Gay
John Goodman
Harry Griffin
Cynthia Harrell
Lee Ann Hedgepeth

Deborah Holland
Greg Holland
Mike Holland
Rita Holland
Sharon Holland
Jo Ann Jenkins

SIXTH GRADE

Joyce Jenkins
Faye Johnson
Becky Jones
Wayne Lankford
Diane Luter
Deborah Manley

Darrell Mayo
Sharon Nelms
Carol Nixon
Wilson O'Berry
Donna Parker
Delores Powell

And they told me it was easy!

Cindy Rhodes
Jo Ann Rhodes
Tony Rhodes
Truett Rumfelt

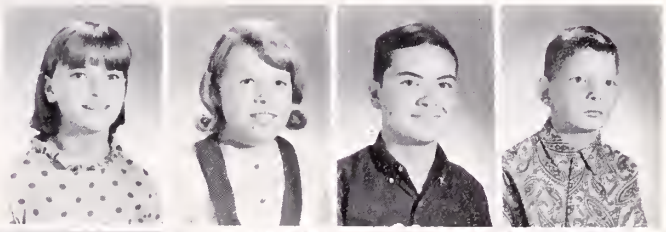

David Smith
Janet Spivey
Robbie Spivey
Benny Stagg
Danny Strickland
Regina Strickland

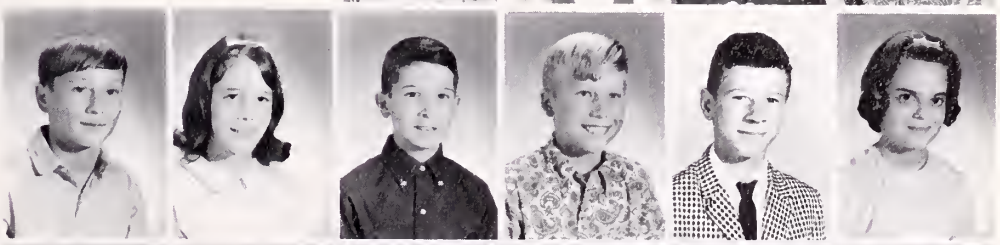

Jackie Turner
Wanda Watson
Gene Whitley
Linda Whitley
Michael Whitley
Carol Wills

FIFTH GRADE

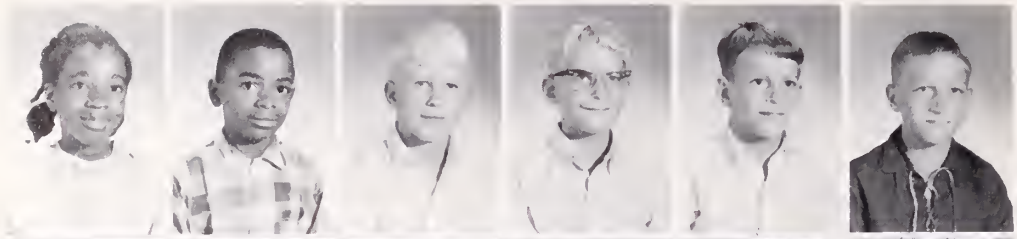

Angelia Allmond
Timothy Allmond
Gary Alphin
Dave Bailey
Bill Bailey
Felton Beale

Pat Braswell
Jeff Burton
Brenda Byrum
Patricia Caldwell
Cindy Carr
Robert Carr

Halloween

Fifth graders wait patiently for the bell.

Bill Cobb

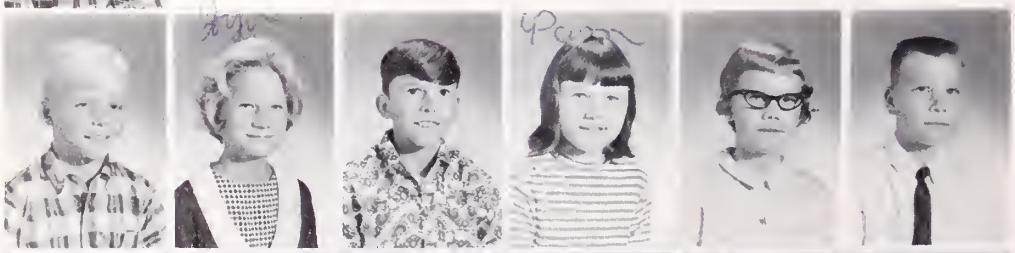

Wayne Copeland
Joya Christie
Larry Darden
Pamela Davidson
Betty Ann Ellis
David Gardner

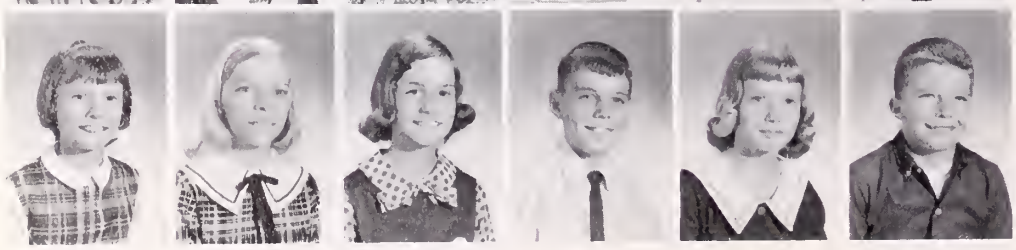

Janet Gray
Delores Griffin
Judy Grissom
Bill Gwaltney
Betty Jo Harrell
Michael Harmon

FIFTH GRADE

Dennis Hedgepeth
Lana Holland
Nancy Holland
Randy Howell
Irving Jenkins, Jr.
Lou Ann Jenkins

Clayton Johnson
Mike Johnson
Ray Johnson
Ricky Johnson
Debbie Jones
Janet Keith

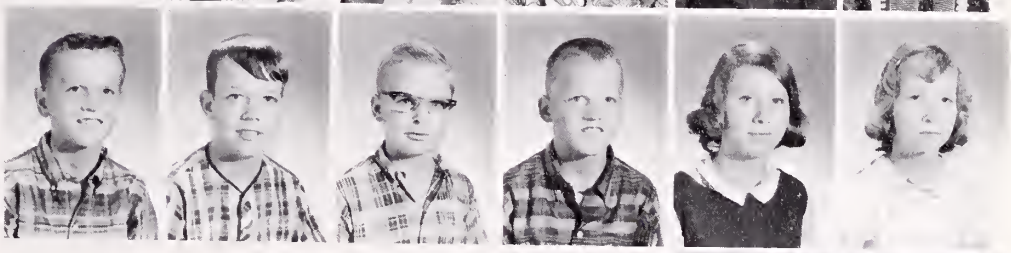

Bailey and Johnson's Aquarium

Robbie Lee
Carl Melton, Jr.

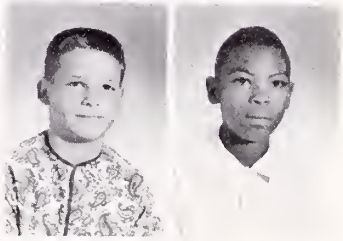

Benny Necessary
Ronnie O'Berry

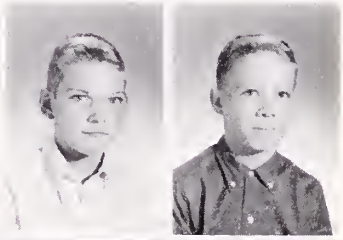

Duane Overton
Debbie Pollard
David Rawls
Terry Rawls
Lynn Redd
Qwen Rose

Frances Thomas
Sharon Umphlette
Ed Whitley
Glyn Willis
Fernando Winnegan
Debbie Woodward

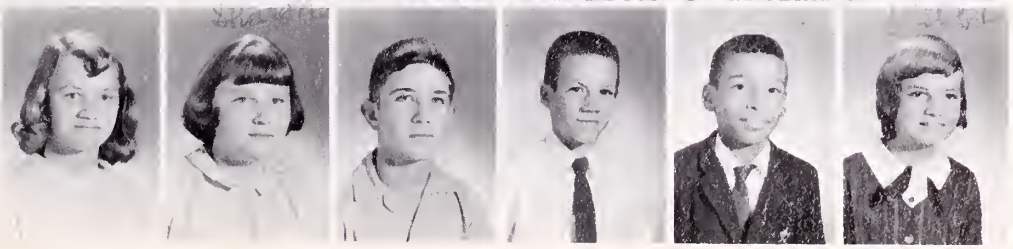

FOURTH GRADE

Vanessa Allmond
Tom Alphin
Trena Kay Alphin
Brenda Atkinson
Nancy Bailey
Pamela Byrum

Grace Ella Carr
Stephen Forrest Cobb
Amgela Chambers
Mary Sue Copeland
Roy Copeland
Freddie Drake

Jean Carol Edwards
Wayne Gay
Bonnie Griffin
Connie Carol Holland
Mitchell Hunter
Randy Johnson

Teresa Johnson
Susan Jones
Julia Keyser

Nobody ever forgets Miss Holland's Virginia History class!

FOURTH GRADE

Art classes give variety to a routine day.

Robin Lee
Ricky Mason
Denise Mayo

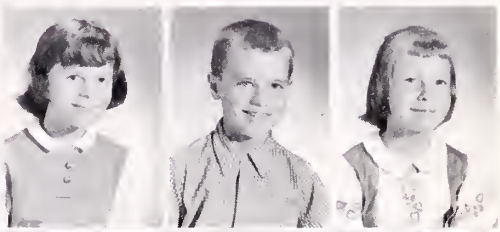

Nancy Mays
Virginia Mays
Terry Lee Moore
Deborah Parker
Sharon Parker
Randy Powell

John Redd
Susan Seward
Darlene Smith
Kevin Spivey
James Stewart
John Edward Thomas

Anita Vaughan
Penny Whitley
Billy Whitley
Jimmy Wills
Philip Williams
Angela Worrell

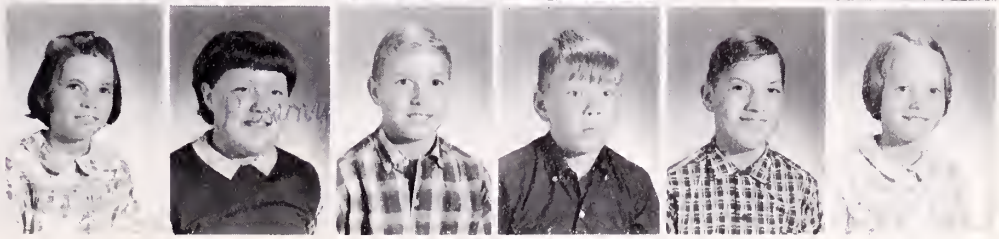

THIRD GRADE

Billy Arrington
Wesley Beale
Marvin Benton
Cynthia Braswell
Betty Jean Brothers
Robert Butler

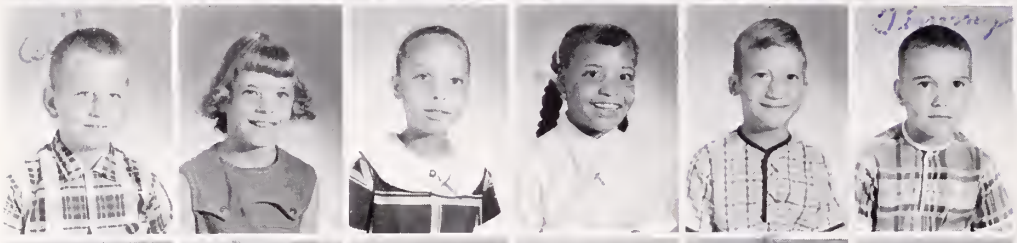

Cecil Byrum
Debra Gale Caldwell
Audra Carter
Sheila Chambers
Danny Christie
Timothy Cobb

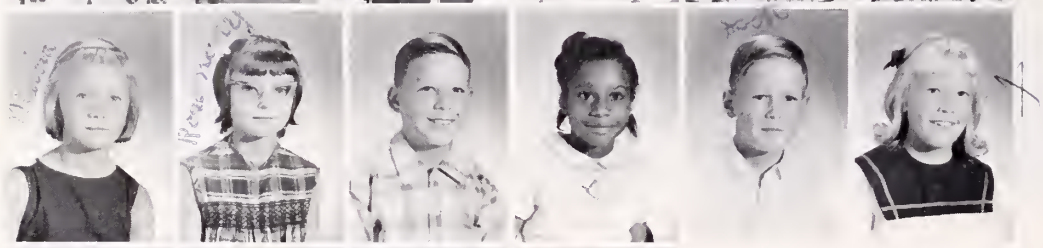

Marcia Collins
Rosemary Fulford
Earle Gay
Mary Goodman
Scott Hager
Nancy Hall

Kathy Jo Hardy
Carl Harman
Carson Hodge
Debra Sue Holland

It's more than reading, writing, and arithmetic!

THIRD GRADE

"Once upon a time---"

Robert Alan Holland
William Keith Holland
Bill Jenkins
Janice Johnson

Robin Jones
Ann Joyner
Willie Keith
Mary Katherine Mays
Debra Necessary
Donna Lee Nelms

Richard Olson
Eunice Parker
Ray Redd
David Martin Rhodes
Kevin Roberts
Estelle Roberts

Vivian Lee Stanley
Donna Strickland
Rene Tunnell
Keith Weaver
Robert Wayne West
Martha Williams

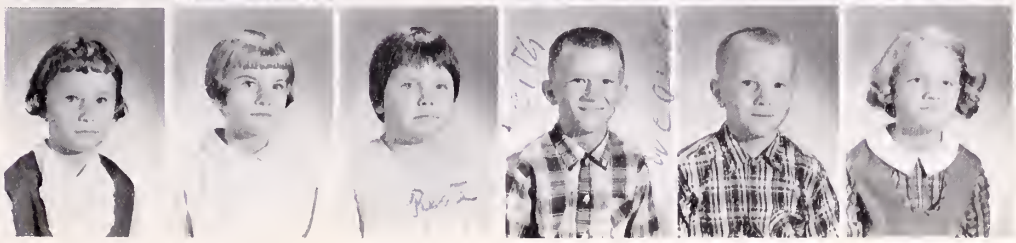

SECOND GRADE

Martha Burton
Mary Eva Butler
Jeanette Byrum
Ricky Caldwell
Mark Carr
Christina Chaney

Peggy Jean Chapman
Robert Claud
Ricky Cobb
Betty Lou Drake
Florence Duck

Mrs. Darden supervises decorations for a bulletin board.

Carolyn Edwards
Sandra Edwards
Thomas Gray
Beth Hager
Billie Harrell
Tommie Lee Harrell

Karen Henry
Barry Holland
Venessa Holland
Gina Howell
Carol Hunter
Sherry Johnsor

SECOND GRADE

Bobbie Jones
Jimmy Jones
J. W. Jones
Vincent Jones
David Little
Lee Marshall

Al Mayo
Donna Jean Minton
Pauline Moore
Jay Murphy
Pam O'Berry

Arithmetic can be fun.

Pat O'Berry
Debbie Rawls
Nancy Rose
Ricky Vaughan
Beverly Whitley

Gerald Whitley
Jackie Whitley
Steve Whitley
Craig Williams
Frank Williams
John Williams

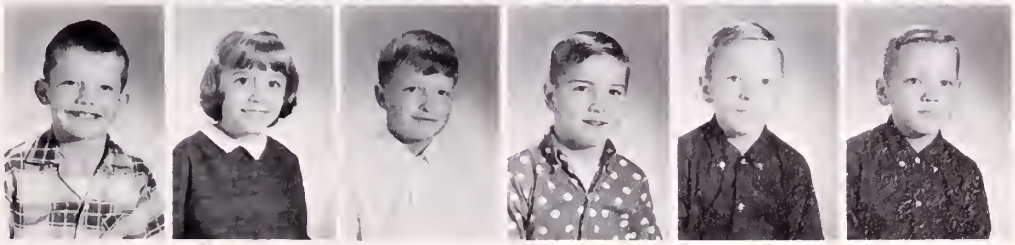

FIRST GRADE

Bruce Arrington
John Barber
Charlotte Braswell
Rocky Caldwell
Patsy Carter
Paula Chaney

Rainy days are better than just plain sunny days!

Barry Cobb
Dennis Cobb
Steve Copeland
Peggy Drewery
Roger Edwards
Robert Earl Ellis

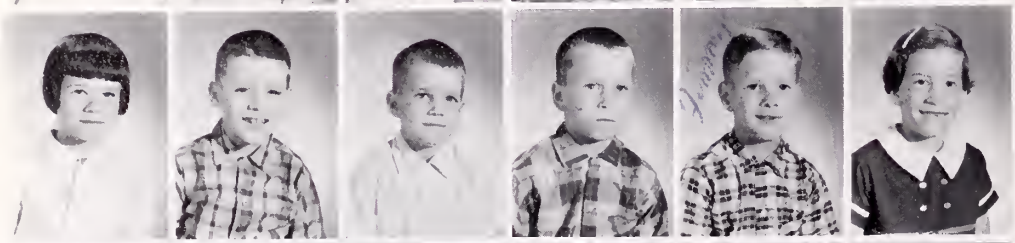

Glenda Fowler
Keith Griffin
Jesse Lane Gwaltney
David Hedgepeth
Jimmy Hodge
Cheryl Holland

Joyce Holland
Julie Holland
W. H. Holland
Becky Jenkins
Charlene Johnson
Tammy Lynn Jones

FIRST GRADE

Wilma Keith
Ralph Kindred
Jeff Lankford
Jimmy Mason
Deborah Mayo
Thomas Plaster

Dale Pope
Gary Redd
Jay Rhodes
Michelle Rhodes
Stephen Rhodes
Brian Roberts

Donna Scott
Wayne Scott
John Smith
Annette Strickland
Phyllis Thomas
Martin Tunnell

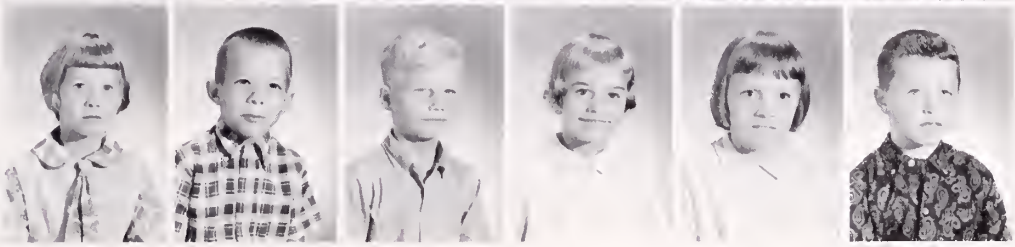

We push the old desks aside when we can sit at the new reading table.

Janet Turner
Larry Walker
Billy Faye Whitley
Nancy Williams
Robin Wills

ELEMENTARY HIGHLIGHTS

Wanda Watson - Secretary, Ward Eason - Treasurer, Benny Brown - President, Rex Alphin - Vice President, Ruffin Alphin - Reporter, Sue Barrett, Billy Garrison, Jerry Butler, McCawley Carr, Joyce Jenkins, Brenda Joyner, Margaret Swain, Margaret Jenkins, Betty West, Sharon Nelms, Mrs. Hunter - Sponsor.

The Elementary School at WHS has organized a Student Co-operative Association this year. This S.C.A. hopes to instill in each elementary student an awareness of the Honor Code and to prepare him for the activities of the high school.

This can't really be a "school" snapshot!

Younger students can't wait for the arrival of the jolly old elf.

LIFE...
WE ENJOY IT

HOMECOMING

Senior princess: Renea Alphin
Escort: Richard Keeling

Queen: Linda Jones Escort: Glenn Carr

Maid of Honor: Shirley Jean Holland Escort: Billy Thornton

Senior princess: Connie Glover Escort: Ricky Ivey

Linda Jones is crowned Windsor's homecoming queen of 1966.

Senior princess: Lynn Cobb
Escort: Ronnie Johnson

On October 28, 1966 Windsor High School rolled out its blue and gold carpet to its homecoming alumni. The sounds of "How's school?", "You just wouldn't believe the work!", mingled with "Gee, this is like old times!" filled the air as the "good ole crowd" gathered. Excitement built as the "Dukes" fought for Victory.

The "Oohs" and "Aahs" of the audience were audible as the band marched onto the field and into the formation of a crown, and the queen and her royal court glided onto the field in convertibles. The sky glowed with the light of flashbulbs as a radiant Linda Jones was crowned queen of homecoming by the Principal, Mr. Horace M. Hill, Jr. Due to the injury of Many of the players, the Dukes fell to the Red Raiders of Suffolk after a hard-fought battle.

1966

Junior princess: Nell Gardner, Escort: Larry Joyner; Eighth grade princess: Connie Joyner, Escort: Buddy Ray Robinson; Sophomore princess: Brenda Strickland, Escort: Harold Alphin; Freshman princess: John Johnson, Escort: Philip Rose.

Behind the scenes!!

Go Dukes!

Touchdown!

Maid of Honor, Shirley Jean Holland, arrives on the field.

JUNIOR PLAY

Ah-ha! That's what you think!

Come on Romeo! This is no time to relax!

BACKWOODS ROMEO
Cast

Joseph McClenny
JoEtta Daughtrey
Jimmy Hughes
Trula Coburn
Linda Vaughan
Renea Alphin
Linda Mumford
Shirley Jean Holland
Linda Pulley
Marie Swain
Brenda Stephenson
Jimmy Cofield

Stop!

SENIOR PLAY

ELMER CLEANS UP
Cast

Lynn Cobb
Nancy Cobb
Johnny Watson
Peggy Carr
Ricky Ivey

KITTY, KITTY, KITTY
Cast

Jimmy Cofield
Vernon Taylor
Harry Lee Redd
Billy Thornton
Carolyn Daniels
Linda Vaughan

A WEDDING
Cast

Renea Alphin
Richard Keeling
Marie Swain
Shirley Jean Holland
Linda Jones
Glenn Carr
Ronnie Johnson
Brenda Stephenson
Donnie Brothers

THE PRIDE OF W.H.S.

Cynthia Spivey
Runner-up for Miss W.H.S.

Junior Marshals: Carolyn Blythe, Trula Coburn, Peggy Carr, Ricky Ivey, Richard Keeling, Billy Thornton, Linda Pulley, and Marie Swain.

Steele Alphin: First Team All-District Football; Second Team All-State.

Gary Griffin and Jimmy Cofield: Second Team All-District Football.

Ricky Ivey: District S.C.A. Chairman.

Boys' State Representative: Richard Keeling. Girls' State Representative: Shirley Jean Holland.

District Debate Winners: Tommy Johnson, Trula Coburn, Larry Joyner. District Boys' Poetry Winner: Richard Keeling.

Connie Glover
Runner-up for Miss W.H.S.

Renee Alphin

MISS WINDSOR HIGH SCHOOL

Business Manager, Linda, discusses advertising with Assistant Ad Editor, Debbie, as Ad Editor, Sylvia, and typist, Lucy, plan the advertising section.

Mrs. Keeling, sponsor, and Carolyn, Editor, discuss yearbook plans with Assistant-Editor Nell and Pat, Editor of Administration and Faculty.

Special Feature Editors, Becky and Trula, and Activities Editors, Linda and Cynthia, study a new feature in school.

Work. . .work. . .work was the motto for members of the DUKE Staff as they labored to produce the 1967 "DUKE". There were pictures to be taken, copy to be written, class pictures to be identified, and even before school began, ads were being sold.

The project "meet those deadlines" materialized as last minute copy was being written and

Class Editor, Gail, tells copyreader, Pam, of different errors she must look for in annual pages.

STAFF

Sports Editors, Billy and Lynn, discuss a busy schedule with copywriter, Linda.

Picture Editor, Shirley, shows photographers, Frank and Cindy, how practice makes perfect.

everyone worked diligently to see that all pages went in on time. As each deadline was met, a sigh of relief was breathed. With the last deadline, The DUKE, a result of many months of hard work, had achieved its purpose of preserving in its pages the memories which have made this year at W. H. S. significant.

Elementary Editors, Renea and Pam, get acquainted with the Second Grade.

Senior Editor, Shirley Jean, explains her senior pages to copywriter, Vicki, and typist, Jewel.

STUDENT COUNCIL

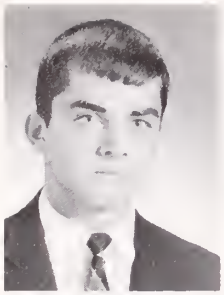

Tommy Johnson
Treasurer

Donnie Spivey
Vice-President

Mrs. Carr
Sponsor

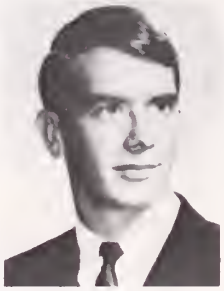

Richard Keeling-President

Shirley Jean Holland
Secretary

Janan Bailey
Reporter

The representative government of Windsor High School exemplifies outstanding leadership through a year of service. The Student Council represents all sides of the W. H. S. personality. It sponsors the social highlight of our school year — Homecoming, and shows the serious side in the Student Council meetings.

A Student Council member's time is filled as he aims to promote high standards of appearance and personal conduct among Windsor's students, works to promote and improve regulations at Windsor High School, stimulates higher scholarship, recognizes potential ability, and brings all students closer together as he stresses the fact that an honor system is the backbone of integrity.

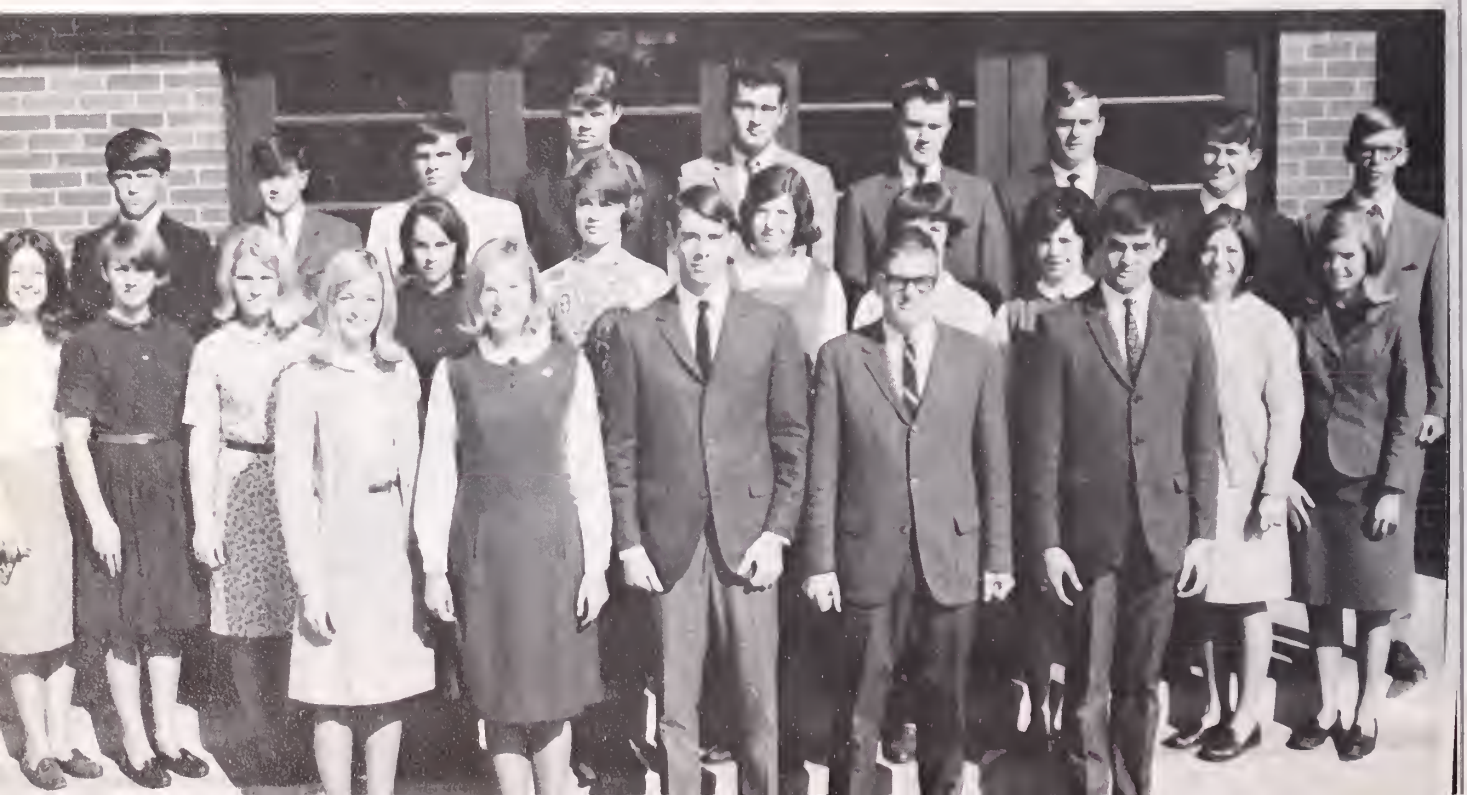

Proud students stand attentively at the assembly of the presentation of our first school flag.

Student Council President, Richard Keeling, talks with the state S.C.A. President, Pat Campbell.

DISTRICT S.C.A. MEETING

Ricky Ivey, The District Chairman, calls the meeting to order.

An honor was bestowed upon Windsor High School this year as we became the host school for the Tidewater District S.C.A. Meeting. Members of the Beta Club and S.C.A. willingly accepted their appointments to committees. Sixteen busy F.H.A. girls rushed to prepare the food and set tables for the 308 S.C.A. delegates. Mrs. Carr, sponsor, forty-three student guides, and Ricky Ivey, District Chairman, guided us through 8:00 registration, the opening assembly, discussion groups, lunch, a concert, and the closing assembly at 2:15.

Carolyn Blythe and Billy Thornton assist in the registration of representatives of various schools.

Closing Assembly

NEWSPAPER STAFF

Staff members worked long and hard throughout the year to put together the "Duke", Windsor High School's newspaper. The minute word was passed that the "Duke" was ready, news-conscious students hurried to pick up a copy.

Getting interviews, typing news stories, collecting club news, and working until late at night are only a part of the work put into the making of the school newspaper. The effort made by each staff member has enabled our school newspaper to add a little spice to the life at Windsor High School.

Everybody buys a "Duke" newspaper.

Sponsor - Miss Smith and Co-Editors-Nancy and JoEtta work diligently on the next edition of the "Duke".

BETA CLUB

Sponsor-Mrs. Hall

Trula, Marie and Richard leave for Beta Convention.

The Beta Club members display honor, integrity, achievement in learning, outstanding character, and efficiency in leadership. To be tapped and installed into this constructive association is one of the greatest honors bestowed on a high school student. A Beta's days are full of plans for Career Day, Beta Convention, bake sales, suppers, and projects of service to a growing student body and community.

FUTURE HOMEMAKERS OF AMERICA

Officers: Joan Johnson, Parliamentarian; Sara Carr, Treasurer; Penny Duke, Historian; Marilyn Nelms, Vice President; Shirley Boyette, President; Linda Pulley, Secretary Corrs.; Sylvia Wright, Reporter; Nola Garris, Pianist.

F.H.A. girls display culinary skills.

F.H.A. - Homemakers of tomorrow. Members face the future with courage and high hope while working together to improve personal, family, and community living.

Knowledge gained in F.H.A. is applied in such projects as donations to Appalachian regions at Christmas, pen pals, Christmas caroling, barbeque suppers, the selection of a "Girl of the Year", and refreshments for all special occasions at school.

FUTURE FARMERS OF AMERICA

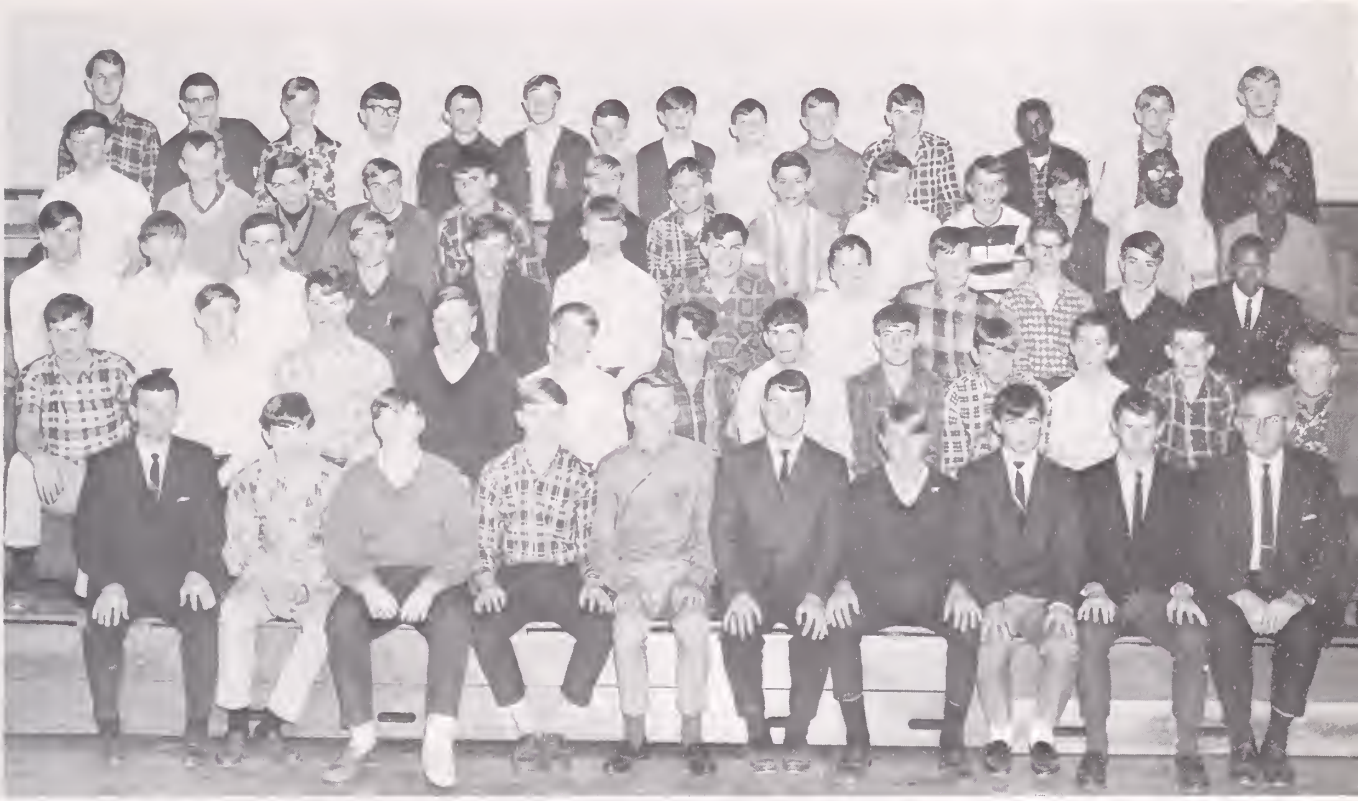

The F. F. A. is composed of chartered State associations which, in turn, are made up of local chapters situated in high schools having departments of vocational agriculture. Our F. F. A., The Walter S. Newman Chapter, participates in the local forestry judging contest, tractor driving contest, livestock judging, and public speaking presentations.

The primary aim of the Future Farmers of America is the development of agricultural leadership, cooperation, and citizenship.

Mr. Godwin and Mr. Parker supervise work in shop class.

Officers: Mr. D. L. Godwin, Sponsor; Charlie Jones, Sentinel; Harold Alphin, Treasurer; Tommy Griffin, Vice President; Harry Lee Redd, President; Jerre Olson, Secretary; Bill Lee, Reporter; and Mr. John Parker, Sponsor.

FUTURE TEACHERS OF AMERICA

The F. T. A., in its second year at Windsor High School, strives to prepare its members to be the teachers of tomorrow. Through the patient leadership of Mrs Lankford, the future teachers gain a clearer comprehension of the field of education. Through their efforts in keeping small children, members of the F. T. A., for the first time, explore teaching as a career, develop the much needed patience for teaching, discover the joy of helping others learn, and understand what it really means to be a teacher.

LIBRARY CLUB

It is the duty of Library Club members to aid other students in the most advantageous use of library materials and to create interest in reading. The club teaches the care and proper storage of books and stresses the importance of an up-to-date and well organized library. Library Club members know that there is a wealth of knowledge and a world of pleasure to be discovered between the covers of all good books.

FUTURE BUSINESS LEADERS OF AMERICA

F. B. L. A. is an organization for those students interested in making the field of business their career. The purposes of developing competent, agressive business leaders, encouraging thrift and scholarship improvement, and promoting school loyalty are carried out by the members of this organization as they offer aid to teachers and student organizations. Through the guidance of Miss Smith, the F. B. L. A. promotes the understanding of business procedure, thus helping to adapt the business student to his selective vocation.

Typist Linda Mumford adds the finishing touches to a test stencil.

President, Renea Alphin, makes a sale of a F. B. L. A. spirit pin.

SCIENCE CLUB

Science Club members are devoted to the furtherence and application of scientific knowledge, and are willing to accept the responsibilities and trust placed in them. The creed of this organization sums up the promises of a science club member. As a member of this organization I promise to try to the best of my ability to: (1) Encourage the study of science and the spread of scientific knowledge. (2) Respect the integrity and opinions of others in regard to scientific matters. (3) Make an effort to understand the scientific method, and to apply it to the solution of personal and scientific problems. (4) Study the cause and effect relationships and to apply these to my reasoning and logic. Understand the ideals and standards of this scientific organization and to promote its welfare at any time in a legitimate and dignified manner.

SCIENCE FAIR EXHIBITS

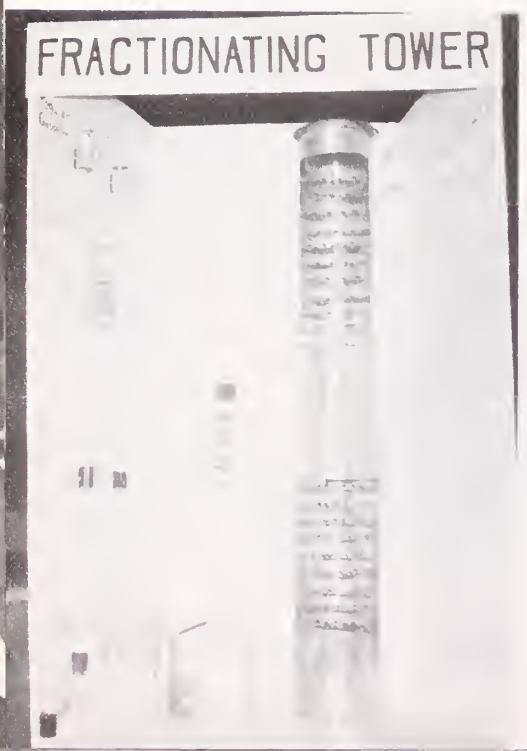

A prize-winning chemistry exhibit.

This project displays the artistic ability of one of the biology students.

DEBATE CLUB AND FORENSICS

Many long hours of difficult research, discussion, and reading go into the speeches, notebooks, file boxes and minds of the Windsor High School debaters. The tense excitement of preparing for a tournament; the disappointment of a loss; the thrill of a trophy or medal, are shared by all. But the greatest achievement in debate is the feeling of self satisfaction that comes by proving oneself in a tight battle of wits, words, and mentality.

Tommy Johnson, Richard Keeling, Ricky Ivey, Mrs. Raveling (sponsor), Trula Cobern, Linda Vaughan, Shirley Jean Holland, Joseph McClenny, Larry Joyner, Donnie Spivey, Frank Overton, represented Windsor at the District Forensics Meet at Poquoson.

WINDSOR HIGH SCH

Tommy Jones and Thomas Keeling at Monday night practice.

Mr. William H. Crowe, Director.

A thrill of pride rushes through the audience as the Windsor High School Band plays stirring marches and performs intricate formations on the football field. The spectators at the Oyster Bowl and Christmas parades sway to the rhythm of the strutting majorettes. A close call with a free baton, the excitement of new uniforms, awards at All Regional Band, Spring and Christmas Concerts, long hours of practice . . . all go to form the whirl of a bright full year.

OOL "DUKES" BAND

Majorettes: (Top to bottom) Nina Womble, Cynthia Spivey, Cindy Hawkins, Wendy Duke, Betsy Blythe, Pam Way, and Shirley Jean Holland.

David Holland, Drum Major.

VARSITY CLUB

Varsity club members proudly wear the much coveted blue and gold letter which symbolizes achievement, honor, glory, and participation, whether it be in football, track, basketball, baseball, or cheering. Varsity club members emphasize Windsor High School's code of honor, and add spice to the spirit of sportsmanship.

SAFETY PATROL

FIRST ROW: Ronnie O'Berry, Irvin Jenkins, Jr., Robbie Lee, Dennis Gay, Tommy Chapman, Linwood Bradshaw, Glenn Edwards, Clayton Johnson, Gene Whitley. SECOND ROW: Benny Necessary, Michael Whitley, Felton Beale, David Smith, Michael Johnson, McCawley Carr, Mike Holland, Glen Willis, Duane Overton. THIRD ROW: Mr. Horace M. Hill, Jr., Sponsor, Al Leonard, Wilson O'Berry, Ryland Kimbler, Glenn Cook, Harvey Evans, Geraldine Nixon.

LIFE...
WE LIVE IT

VARSITY

Richard Keeling

"Courtesy of Tidewater News"

Will Galtress

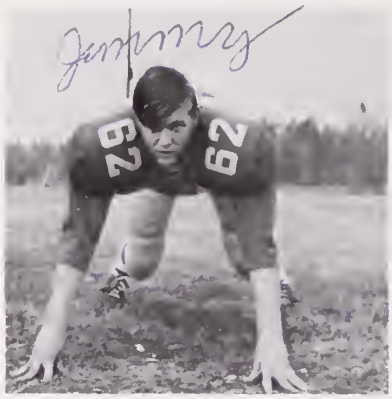

Jimmy Cofield

Vernon

Captain Will Galtress talks with coaches, Brent Vann and Richard Walters.

"Courtesy of Tidewater News"

FRONT ROW: Steele Alphin, Martin Rose, Jimmy Cofield, Donnie Vann-Coach. SECOND ROW: Richard Walters-Coach, Vernon Baker Newsome. THIRD ROW: C. W. Lee, Jerry Olson, Terry Billy Blythe, Harry Whitley, Jerry Allen.

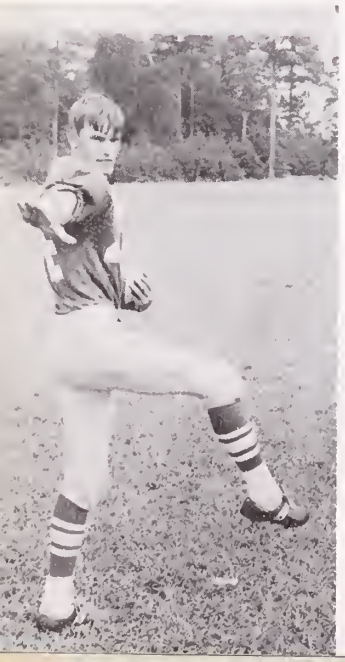

Billy Blythe

Andy Rose

Charlie

FOOTBALL

Taylor

Danny Rose

Donnie Stephenson

Tommy Johnson

"Courtesy of Tidewater News"

Stephenson, Ricky Ivey, Will Galtress, Richard Keeling, Brent Taylor, Charlie Jones, Andy Rose, Tommy Johnson, Gary Griffin, Lee, Benjie Copeland, Tommy Jones, Joel Bradshaw, Bill Lee,

"Courtesy of Tidewater News"

Tommy Griffin-Manager, Donnie Spivey-Trainer, Joseph Jernigan-Manager.

Jerry Allen

Jones

Baker Newsome

Martin Rose

VARSITY IN ACTION

Allen picks up a block and looks for daylight.

The beginning of the end.

A Tough defense stops the opponent.

Duke pulled down after long gain.

Tag! You're it.

Do it right this time or else.

Griffin sweeps around the end for the Dukes.

Jones gets his man.

Hardened by two weeks of vigorous practice the Dukes entered the 1966 season with a great deal of anticipation. On the gridiron the Dukes faced tough competition, but with the leadership of their coaches and co-captains they met the opponent with much will and determination. Beginning with a tied game against Smithfield the Dukes went on to end the season with a 3-4-2 record. Bad weather or defeat never dampened the enthusiasm of the team nor the spirit of the crowd.

Johnson gains yardage against Franklin.

Help! I need somebody.

VARSITY BASKETBALL

Steele Alphin, Richard Keeling, Tommy Johnson, Tommy Jones, Harry Whitley, George Parker, Bill Lee, Jerry Allen, Pete Carr, Andy Rose, Thomas Keeling, Gary Griffin, David Cobb.

Coach Murray discusses practice plays with captain, Richard Keeling.

Tommy Johnson-
Guard

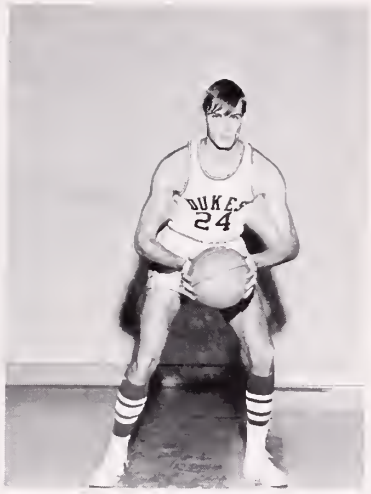

Gary Griffin-Forward

Gary Griffin attempts a block while David Cobb and Richard Keeling wait for rebounds.

Bill Lee and Andy Rose cautiously guard an opponent.

Steele Alphin fights for control of the ball.

Andy Rose-Guard

David Cobb-Center

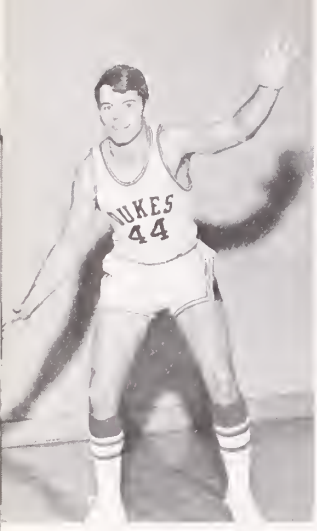

Steele Alphin-
Forward

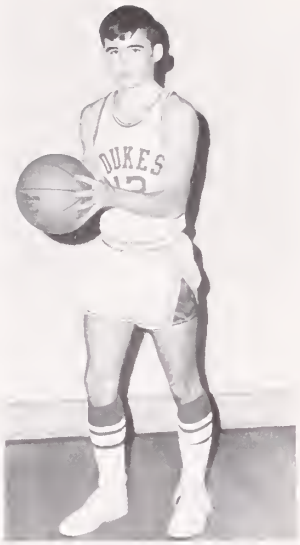

Bill Lee-Guard

Andy Rose drives down court for Windsor.

Jesse Matthews-
Forward

Martin and Mark Rose-Managers

Jerry Allen-Guard

Tommy Johnson taps another jump ball for the Dukes.

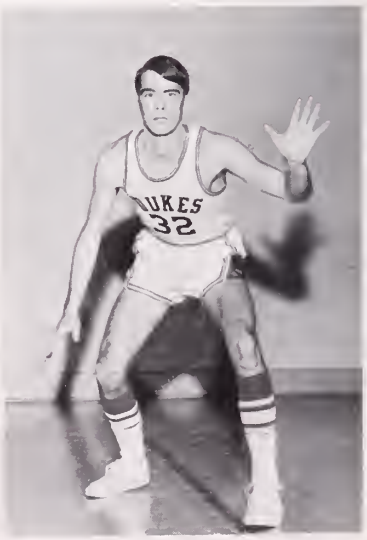

Richard Keeling-Center

JUNIOR VARSITY BASKETBALL

FRONT ROW: George Cobb. SECOND ROW: Jerre Olson, Philip Rose, Charlie Jones, Ronnie Worrel, Dick Holland. THIRD ROW: Harold Alphin, Tommy Ellis, David Holland, Mike Carr, Donnie Pierce, Brent Vann-Coach.

"Snake" Whitley sinks two.

Coach Vann gives the boys a last word of advice.

Terry Lee tries a free throw.

A "Keeling Special".

GIRLS' BASKETBALL

Left to Right: Kathy Daughtrey, Verna McClenney, Nancy Lewis, Debbie Carr, Cylinda Gray, Linda Pulley, co-captain, Shirley Jean Holland, co-captain, Cindy Hawkins, Nancy Copeland, Gail Jones, Patricia Holland, Linda Gwaltney, Brenda Redd, Peggy Vaughan, Bobbie Sue Burton.

Coach Wolters explains important plays to captains Linda Pulley and Shirley Jean Holland.

Scorekeepers, Carolyn Daniels and Sylvia Wright, with aid of timer Brenda Stephenson, help officiate the game.

Managers, Pam Vaughan and Linda Jones.

Nancy Copeland-Forward

Gail Jones-Forward

Linda Pulley-Forward

Cindy Hawkins-Forward

Shirley Jean Holland-Guard

Nancy Lewis-Guard

Debbie Carr-Forward

Bobbie Sue Burton-Forward

Debbie Carr shows her ability as an outstanding player.

Nancy Copeland puts two more points on the scoreboard.

Put it in, Cindy!

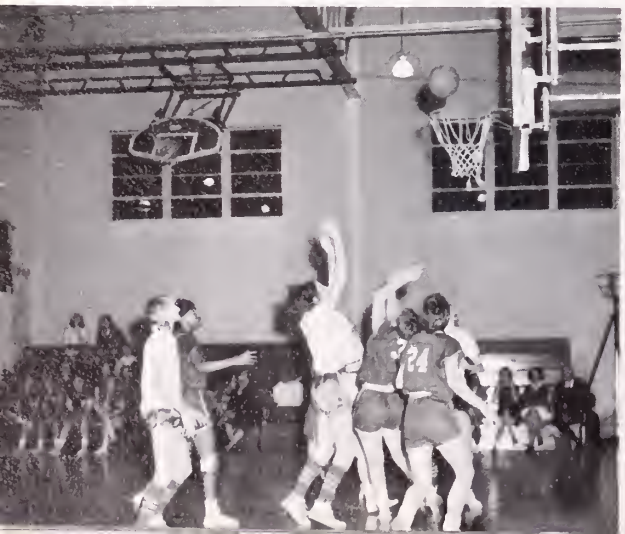

Gail Jones tries for two points.

Shirley Jean Holland looks for help.

TRACK AND BASEBALL

Only 5,872 laps to go.

Come on. Throw the ball.

Keep those toes up, Ronnie!

We still have a chance. It might rain.

On your mark; get set . . .

How come we always get left holding the bag?

CHEERLEADERS

Center: Linda Vaughan, Becky Griffin. Left to Right: Wanda Vick, Brenda Munford, Joyce Hollowell, Joan Johnson, Gail Stagg, Pat Pierce.

The cheerleaders did a good job this year sparking Windsor's spirit. Their influence was seen as they decorated the school, developed themes for pep rallies, practiced long hours of cheers, and planned new cheers for a new year. No matter where the "mighty" Dukes presented themselves, these pepsters were there too, giving the boys in the blue and gold their every ounce of support. In gratitude we, the students of Windsor, commend the Varsity Cheerleaders for a job well done.

Co-captains Becky Griffin and Linda Vaughan are instructed by Mrs. Smith, sponsor.

Pat Pierce

Linda Vaughan

Wanda Vick

Brenda Munford

Joan Johnson

Gail Stagg

Becky Griffin

Joyce Hollowell

JUNIOR VARSITY FOOTBALL

Edward Kenney, Buddy Ray Robinson, Joel Bradshaw, George Cobb, Tommy Jones, Jerry Allen, Benjie Copeland, Bill Lee, Harry Whitley. SECOND ROW: Ronnie Worrell, John Allen, Kim Parham, Philip Rose, Terry Lee, Marvin Wise, Larry Necessary, Jerre Olson. THIRD ROW: Tommy Ellis, Thomas Keeling, Mr. Vann, coach, Lowell Goodman, James R. Hall, Jackie Parker, Pete Carr, and Dick Holland.

ADVERTISEMENTS

SMITHFIELD PACKING CO., INC.

Smithfield, Virginia

Mr. J. T. McEachern, a new faculty member.

HOLLIDAY INTERIORS

Complete Decorating Service
Furniture, Carpeting, Drapes, Slipcovers,
Upholstering, Fabrics, Wallpaper,
Paints, Accessories and Gifts.

173 N. Main Street
Suffolk, Virginia

Here!
Kitty,
Kitty,
Kitty.

BALLARD AND SMITH

Suffolk, Virginia

BLYTHE DODGE INC.

Dodge and Dodge Trucks

Sinica Sales and Service

320 North Franklin Street
Phone 562-5477

Franklin, Virginia

THE FARMERS BANK

Windsor, Virginia

For safeguarding your funds, deposit with this conservative bank.

Member Federal Deposit Insurance Corporation

THORNTON'S EXCHANGE FURNITURE

189 East Washington Street
Phone 539-7481
Suffolk, Virginia

AMERICAN BANK AND TRUST COMPANY

Suffolk, Virginia

FELTON'S ONE-HOUR CLEANERS

T. Roland Felton, Proprietor

"Franklin's Finest"

Phone LO2-4224

Franklin, Virginia

Juniors win a first prize.

KELLO MOTOR COMPANY

Chrysler-Plymouth-Dodge Dealer

Smithfield, Virginia

ROWE AND LONG MUSIC COMPANY

Home of Baldwin Pianos and Organs

Suffolk, Virginia

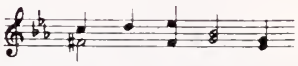

MOBIL CHEMICAL COMPANY

Agricultural Chemicals Division

Windsor, Virginia

Frank L. Brown, Agent

Phone 242-3511

Career Day is a big success.

College Day

ends with

a reception.

HERFF JONES COMPANY

Manufacturers of

WINDSOR HIGH SCHOOL

Graduation Stationery

Your Representative
REED SCHWEICKERT
1401 Newell Road
Richmond, Virginia 23225

HARRELL'S

SPORT SHOP

MERCHANTS & FARMERS

Smithfield, Va.

Seniors

win a

blue

ribbon.

You don't say!!

GALE RESTAURANT

Smithfield, Virginia

PEEBLE'S DEPT. STORE

Franklin, Virginia

Peebles

GWALTNEY INCORPORATED

Gwaltney

J. T. PARHAM T/A

Windsor ESSO

Ch-2-9066

Windsor, Virginia

Bacon-Sausage-Fresh Pork

Phone 357-3131

Smithfield, Virginia

Genuine Smithfield Hams

Would anyone like to join me?

WINDSOR SUPPLY CORP.

Duo-therm Heaters
Siegler Heaters

Farm Supplies

Building Materials

Windsor, Virginia

WAKEFIELD EQUIPMENT COMPANY

Wakefield, Virginia

Phone: 5051
4891

SMITH'S JEWELRY

Authorized Keepsake
-Diamond Jewelry-

Franklin, Virginia

KILBY'S FLOWER SHOP, INC.

113 E. Second Avenue
Franklin, Virginia

SUFFOLK BUSINESS MACHINES, INC.

Authorized Agent

Olivetti--Underwood
Portable Typewriters

P. O. Box 1446
815 Windsor Road

Suffolk, Virginia

W Y S R

1000-Watts-1250 K. C.

Franklin, Virginia

WILLIAM E. DICKERSON T/A

Elephant's Fork
TEXACO

1052 Windsor Road

Suffolk, Virginia

See The Teams Play Every Week-

Then Read About It In The

Award Winning

TIDEWATER NEWS

W. J. M. HOLLAND & SONS INC.

JOHNSON & CONWELL

Franklin, Virginia

LEGGETT'S DEPT. STORE

Franklin, Virginia

R. L. TILLET

Sheet Metal Works

Franklin, Virginia

MAR-JA, INC.

P. O. Box 34

Phone 539-8738

Suffolk, Virginia

SUFFOLK EQUIPMENT CO.

"Your International Dealer"

1304 Windsor Road

Phone 539-2331

Suffolk, Virginia

COGGSDALE EQUIPMENT CO.

Wakefield, Virginia

RED POINT ESSO SERVICENTER

Washing and Greasing
Tires and Accessories

Smithfield, Virginia

And now we return to the east side of the building for our daily scramble!

MILL STORE COFFEE SHOP

Famous Charco - Walls Burger
Take-Out Service

Call 357-7341
Isle of Wight, Virginia

ALPHIN FARM SUPPLY

Feeds - Seeds - Fertilizer
Poultry Equipment - Farm Supplies
Custom Seed Cleaning

Windsor, Virginia

Compliments of

Union Camp
CORPORATION

VAUGHAN'S TEXACO

Windsor, Virginia

REDD'S GROCERY

Walters, Virginia

Suffolk Virginia

Y M S

Young Men's Shop

L. L. MANRY & SONS, INC.

Insurance Since 1872

Courtland - Franklin

Ed Brooks Packy Jervey Joe Hult

BYRUM HARDWARE

Suffolk Virginia

ROSES

Modern Lunchette

ROSES
VALUE - VARIETY

Franklin, Virginia

The Choice of
Discriminating Seniors

PRINTCRAFT

Graduation Personal Cards
and
Commencement Announcements

Printcraft Card Company, Inc.
Scranton, Pa. 18505

ST. REGIS PAPER CO.

Bag Packaging Division

Franklin, Virginia

WHITLEY AUTO "66" SERVICE

A complete line of Car & Truck Service

24-Hour Wrecking Service

240 S. Main Street
Franklin, Virginia

Bertelle Whitley
Proprietor

Phone 562-4427

Phillips 66

D. & D. AUTO SUPPLY CO., INC.

"For Fast Dependable Service"

Phone 562-4182

Franklin, Virginia

DR. J. D. KRESS

Veterinarian

Suffolk, Virginia

BRACEY QUALITY CLEANERS

"Franklin's Most Modern"

Franklin, Virginia

PRETLOW & COMPANY, INC.

Agricultural - Supplies - Industrial

Phone 562-5156

Franklin, Virginia

Juniors show how they feel about the DUKES!!

SHERWIN WILLIAMS PAINT STORE

Quality Paint
and Supplies

122 N. Main Street Suffolk, Virginia

Phone 539-2229

LAKESIDE PHARMACY

913 W. Washington Street

Suffolk, Virginia

Brewer's
SUFFOLK, VA.

Brand Name Watches

Silver
China
Diamonds

Suffolk, Virginia

LEGGETT'S
DEPARTMENT STORE

Suffolk, Virginia

SHIRLEY T. HOLLAND
INSURANCE AGENCY

Do as four out of five home owners do. Buy your insurance through a professional, independent agent.

General Insurance

And

Surety Bonds

Windsor, Virginia

Phones

242-3682 242-3321

PARR'S SUPPLY CO.

Benjamin Moore Paints

Frigidaire - Appliances

Awnings - Storm Windows

911 W. Washington Street
Suffolk, Virginia

REDD BROTHERS

Custom Combining of Peanuts and Grain

Walters, Virginia

Compliments of

Eddie Morrow

SUFFOLK GOLF COURSE

"Professional Golf At Its Best"

Suffolk, Virginia

H. P. BEALE & SONS, INC.

Packing Company

Courtland, Virginia

You always get service with a smile at
Southern States!

SOUTHERN STATES

Windsor, Virginia

LEMMON PETROLEUM, INC.

Watchdog Oil Heat Service

Esso

743 Windsor Road

Suffolk, Virginia

BOOSTERS

BRANCH'S SHOE SERVICE
Franklin, Virginia

DR. DARDEN W. JONES
Franklin, Virginia

Compliments of
A FRIEND

ART JONES TRAVEL
Suffolk, Virginia

J. & E. AUTO PARTS
Suffolk, Virginia

FASHION SHOP
Suffolk-Franklin, Virginia

STORY'S BARBER SHOP
Suffolk, Virginia

COFER CHEVROLET
Smithfield, Virginia

HATTIE GRIFFIN
Windsor, Virginia

MODLIN PRINTING COMPANY
Smithfield, Virginia

LITTLE'S PHARMACY
Smithfield, Virginia

AMERICAN BARBER SHOP
Suffolk, Virginia

Sanitone
Certified Master Drycleaner

SUFFOLK QUALITY CLEANERS, INC.

807 W. Washington Street

Suffolk, Virginia

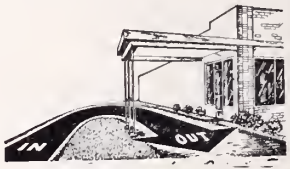

IN CAR SERVICE!

HOW!

VILLAGE DRUGS

Robert S. Jones
Pharmacist, Owner

Phone 255-4561
Chuckatuck, Virginia

JOHNSON GARAGE

General Repairs

Body Work & Paint

Phone 242-7759

24-Hour Wrecking Service

Windsor, Virginia

WINDSOR TASTEE FREEZE

Windsor, Virginia

BOOSTERS

Drake Tire Co., Inc.
Pruden Packing Company
Junior Deb
Griffin's Logging Company
Radio Service Company
Gale Company
J. B. Whitmore
Willis Texaco Station
Griffin's Grocery
College Shop
Robinson Grocery

WINDSOR SHELL SERVICE

Windsor, Virginia

SMITHFIELD FARMERS, INC.

Doing business for 46 years

Phone 357-3811

Smithfield, Virginia

THOMAS W. ROBBINS, INC.

Smithfield, Virginia

Misery is waiting for the bell to ring.

ROGERS VETERINARY HOSPITAL

Dr. A. C. Rogers

Smithfield, Virginia

SHELL

SHELL SERVICE STATION

Jack T. Story, Prop.

24-Hour Wrecking Service

Franklin, Virginia

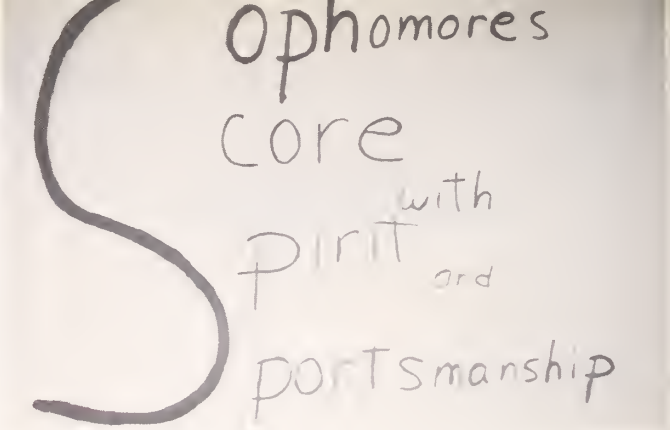

Sophomores show their spirit to outwit the Juniors.

CARTER'S FURNITURE STORE

202 East Washington Street
186 East Washington Street

Suffolk, Virginia

WESTERN AUTO

Western Auto Associate Store

Franklin, Virginia

MERCHANTS
AND
FARMERS BANK
OF FRANKLIN

Member Federal Deposit
Insurance Corporation

PET MILK COMPANY

Dairy Division

Franklin, Virginia

PARKER'S DRUG STORE

"The Rexall Store"

Franklin's Largest
and
Most Complete Drug Store

Charles F. Kingery, Owner
Franklin, Virginia

BRISTOW INSURANCE CO.

"Our Patrons Sleep Well"

518 North Main Street

Phone LO 2-3812

Franklin, Virginia

The Creator of the famous LANKFORD'S MUSEUM

TART PHARMACY

"Franklin's Friendly Drug Store"

Phone 562-5148

Franklin, Virginia

SAM PERRY'S BARBECUE

Elephants Fork

Suffolk, Virginia

These glamourous members of the Senior Class relax for a few moments while McIntosh fixes his camera.

S. W. RAWLS, INC.

Gulf Oil Products

Smithfield - Franklin

W. T. PACE HARDWARE

Franklin, Virginia

G. H. STEINHARDT & CO., INC.

Hardware - Sporting Equipment
T.V. - Paints
Hi Fi - Stereos
Housewares

Phone LO 2-3385
Franklin, Virginia

HOBB'S ENGINEERING CO.

Manufacturers of Farm Equipment

P. O. Box 1306

Suffolk, Virginia

GENE'S 5 & 10
STORE NO. 3

208 North Main Street

Franklin, Virginia

JIMMY'S BARBER SHOP AND LA VILLA COIFFURES

Windsor's Family Hair Salons
Windsor, Virginia

BRADY'S JEWEL BOX

Fine Diamonds

Franklin, Virginia

B. D. LADERBERG & SON, INC.

Free Parking!
Enter parking lot off
Commerce Street and use
the rear store entrance.

179 E. Washington Street
Suffolk, Virginia

WINDSOR RADIO & TV

Sales and Service

Zenith & RCA
Black & White

Phone 242-5426 Phone 284-3262

COLONIAL FUNERAL HOME

Ambulance Service
Monuments

Smithfield, Virginia

I
knew
I
shouldn't
have
come
to
Windsor!

MASTER CLEANERS

1-Hour Cleaning
1-Day Shirt Service

519 West Washington Street
and
700 East Washington Street

J. Edward Howell Bradford G. Howell
Suffolk, Virginia

I would like 217 pounds of T-bone steak for the Windsor High School Cafeteria.

ROGERS' JEWELERS

109 West Washington Street

Phone 539-5691

Suffolk, Virginia

WINDSOR HIGH SCHOOL

PARENT TEACHER ASSOCIATION

BARR BROTHERS

Friendly Jewelers

Diamonds and
All Name Brand Watches

116 N. Main Street
Franklin, Virginia

BANK OF SMITHFIELD

Member Federal Reserve Bank

Smithfield, Virginia

SUFFOLK PACKING CO.

Wholesale Meats

Suffolk, Virginia

Compliments of

J. L. ROSE

Hog Market

Courtland Walters

BILLY PHILLIPS, LTD.

Men's Wear

103 N. Main Street
Franklin, Virginia

BULLOCK FUNERAL HOME

Smithfield, Virginia

BROTHERS
OLDSMOBILE-CADILLAC

Sales & Service

1046 Windsor Road

Suffolk, Virginia

PURVIANCE FUNERAL HOME

Monuments Ambulance Service

Wakefield, Virginia

That play will get them.

GWALTNEY MOTOR CO.

Sales - Fords - Service
Cars - Trucks - Tractors

Phones: 242-3117 Windsor
357-4431 Smithfield

G. S. HOBBS

Clothier

126 North Main Street
Suffolk, Virginia

WINDSOR CLEANERS

Windsor, Virginia

BENTHALL MACHINE CO.

BENTHALL

Suffolk, Virginia

THE GURLEY PRESS

Quality Printers

Suffolk, Virginia

F. W. WOOLWORTH

"One Stop Shopping for the Family"

134 N. Main Street
Suffolk, Virginia

That will be two dollars down payment, please.

PENNEY'S
ALWAYS FIRST QUALITY

150 North Main Street
Suffolk, Virginia

You Can "Charge It"

HAYNES FURNITURE

Phone 539-7201

Suffolk, Virginia

RAYMOND O. BROWN AND SON

ROYAL

R. O. Brown, 134 S. Main Street
Suffolk, Virginia
539-3698

Authorized Distributors Royal Typewriters
Sales/Service/Rentals/Supplies

SUFFOLK MOTOR CO., INC.

Buick - Pontiac

GMC Trucks

Wolverine Camper

Good used Cars

Sales and Service

Suffolk, Virginia

PEPSI-COLA BOTTLING CO.

"Come alive, you're in the Pepsi Generation"

Four miles on Holland Road
Suffolk, Virginia

Compliments of

FIRST FEDERAL SAVINGS
AND
LOAN ASSOCIATION OF SUFFOLK

117 Market Street
Suffolk, Virginia

Where Your $ Earn More

PINNER'S FLOWER SHOP

Suffolk, Virginia

AMERICAN SERVICENTER

A. A. Underwood

Atlas Products - Tires
Batteries and Accessories

Open 7 A. M. to 10 P. M.
Free Pick-Ups -- Phone 357-4702

Route 1 Box 115
Smithfield, Virginia

I. O. HILL

Suffolk, Virginia

R. L. MAGETTE COMPANY

Water Supply Contractor

Smithfield, Virginia
Phone 357-7031

Water Wells for:

Research	Industry
Development	Irrigation
Conservation	Domestic

SAUNDERS' SUPPLY CO.

"Penta" Treated Lumber
Custom Pressure Treating
Building Supplies - Millwork

Chuckatuck, Virginia
Phone 255-4531

Drive Carefully

BELAIR CHEVROLET CORP.

Suffolk, Virginia

Russell & Holmes
NATIONALLY ADVERTISED SHOES FOR THE FAMILY

Suffolk, Virginia

Would you believe a traffic jam in the parking lot with the Driver Education Car ?

COMPLIMENTS AND CONGRATULATIONS

TO A GREAT CLASS

JEWELRY'S FINEST CRAFTSMEN

CHARLES G. MOTLEY
3110 West Marshall Street
Richmond 30, Virginia

L.G. Balfour Company

ATTLEBORO MASSACHUSETTS

CLASS RINGS AND PINS • CLUB INSIGNIA • MEDALS
TROPHIES • PLAQUES • DIPLOMAS • INVITATIONS

WAKEFIELD FARM SERVICE, INC.

Seed - Feed
Fertilizer - Hauling
Buyer of Soybeans and Corn

Wakefield, Virginia
Phone 377-1

COLD and CRISP...NEVER TOO SWEET!

things go better with Coke

Drink Coca-Cola

BOTTLED UNDER AUTHORITY OF THE COCA-COLA COMPANY BY

Bottled Under Authority of the Coca-Cola Company By

SUFFOLK COCA-COLA BOTTLING WORKS

SOUTHERN OF SMITHFIELD

Phone 357-3461

Smithfield, Virginia

WINDSOR AUTO AUCTION

Windsor, Virginia

SENIOR STATISTICS

LARRY ALDRIDGE ALLEN

S.C.A.; Forensics 2,3; F.F.A. 1,2,3,4; French Club 2,3; Varsity Club 2,3,4; Science Fair Winner; Junior Varsity Basketball 1; Varsity Basketball 2,3; Junior Varsity Football 1; Varsity Football 2,3; Track 1,2,3.

RENEA ALPHIN

S.C.A., Student Council 4; Class Secretary 2; Class Treasurer 3; Basketball 1,2,3; F.H.A. 1; Annual Staff 3,4; Glee Club 2; Homecoming Princess 2,3,4; F.B.L.A. 3,4, Secretary 3, President 4; Runner-up for Miss Windsor High School, 1966; Junior Play; Senior Play; Science Fair Winner 2.

GEORGE EDWIN ARCHER, JR.

Transfer from John Yeates; S.C.A.; Office Assistant 4.

LUCY CAROLYN BLYTHE

S.C.A., Student Council 3,4; Secretary 3; Class Reporter 3; Junior Marshal; Annual Staff 2,3,4, Editor-in-Chief 4; Beta Club 3,4; F.T.A. 3,4; Vice-President 3, Treasurer 4; Library Club 1; Glee Club 2; Library Assistant 3; Junior Play Usher; Homecoming Princess 3; Debate Club 1,2, Secretary 2; DAR Good Citizenship Medal 4; Library Assistant 3.

DONALD EDWIN BROTHERS, JR.

S.C.A.; F.F.A. 1; Varsity Club 3,4, Vice-President 4; Homecoming Escort 3; Track 2,3,4.

CHESTER GLENN CARR

S.C.A.; F.F.A. 1,4; Varsity Club 3,4, Treasurer 4; Junior Varsity Football 2; Track 1; Homecoming Escort 1,3,4; Forestry Judging Team 4; Library Club 1,4; Senior Play.

PEGGY GALE CARR

S.C.A.; Class Secretary 3; Junior Marshal; Glee Club 1,2; Forensics 2; Senior Play; Beta Club 3,4; F.B.L.A. 3,4, Secretary 4; Newspaper Staff 4; Varsity Club 4; Junior Varsity Basketball 1; Varsity Basketball 3; Junior Varsity Cheerleader 1; Assistant Scorekeeper for Girls' Basketball Team 3.

RITA LOU CARR

S.C.A.; Debate Club 1,2; Library Club 1; Newspaper Staff 3,4; Science Club 3,4, Secretary and Reporter 4; Library assistant 3,4; Science Fair 3,4, Project Award 3; Creative Writing Booklet 2.

ADDIE LYNN COBB

S.C.A., Student Council 4; Junior Varsity Cheerleader 1; Junior Varsity Basketball 1; Varsity Basketball 2; Science Club 1,2,3, Vice-President 3; Annual Staff 3,4; Senior Play; F.T.A. 3,4, President 4; Library Club 1; Science Fair Winner 2; Beta Club 3,4; Class Reporter 2; Varsity Club 4; Homecoming Princess 4; First Alternate Girls' State.

NANCY EILEEN COBB

Transfer from Southampton; S.C.A., Student Council 4; Newspaper Staff 3,4, Editor 4; F.H.A. 2; F.B.L.A. 3,4, Parliamentarian 3, Historian 4; Library Assistant 3,4; Senior Play.

TRULA LOU ELLEN COBURN

S.C.A., Student Council 4; Debate Club 1,2,3, Reporter 2; F.B.L.A. 3, Reporter 3; Beta Club 3,4, President 4; Annual Staff 3,4; Library Club; Class Reporter 4; Junior Marshal; Junior Play; Senior Play Usher; Library Assistant 3; Forensics 3, District Championship 3,4th place in State Competition 3.

JAMES EDWARD COFIELD

S.C.A.; Junior Varsity Football; Varsity Football 1,2,3,4; Varsity Club; F.F.A.; Junior Play; Senior Play; Library Club 1; Baseball 1.

SHARON ANN CROSSLAND

S.C.A.; Junior Varsity Basketball 1,2; F.H.A. 4; Newspaper Staff 4; Senior Play Usher.

CAROLYN JEAN DANIEL

S.C.A.; Varsity Cheerleader 1,2; Varsity Club 2,3,4; Reporter 4; Science Club 1; Glee Club 1,2, Scorekeeper for Boys' Basketball 3,4; Office Assistant 3,4; Senior Play.

JO ETTA DAUGHTREY

S.C.A.; F.H.A. 1,2,3,4; Recording Secretary; Library Club 1; Science Club 1,2; Junior Play; Newspaper Staff 1,2,3,4, Assistant Editor 4.

ROGER BRUCE DAVIDSON

S.C.A.; F.F.A.; Varsity Football 2,3; Varsity Club; Science Club; Junior Varsity Football 1; Track Team.

WENDY ANN DUKE

S.C.A.; Newspaper Staff 4; F.H.A. 1,2, Treasurer 2; Majorette 3,4; Junior Varsity Basketball 1; Basketball Manager for Girls 3; Class Reporter 1; Varsity Club 4.

WILLIAM NORFLEET GALTRESS, JR.

S.C.A.; Junior Varsity Football 1,2; Varsity Football 1,2,3,4; Junior Varsity Basketball 1,2; Varsity Basketball 2,3; Baseball 2,3,4; Varsity Club 3,4, President 4; Captain of Football Team 4; Student Council 4.

CONNIE ANN GLOVER

S.C.A.; F.H.A. 1; Class Secretary 1; Junior Play Usher; Homecoming Princess 1,4; Senior Play Usher; Creative Writing (Poetry) 3.

REBECCA CLAYTON GRIFFIN

S.C.A., Student Council 4; Class Reporter 1; Annual Staff 3,4; Library Club 4, President 4; Library Assistant 3; Cheerleader 4; Majorette 1; Class Recording Secretary 4; Varsity Club 4.

PHILLIP WAYNE HOLLAND

S.C.A.; F.F.A. 1,2,3,4; Science Club 4.

SHIRLEY JEAN HOLLAND

S.C.A., Student Council 3,4, Secretary 4; Majorette 1,2,3,4, Head Majorette 3,4; Football Sponsor 1,2; Basketball 1,2,3,4, Co-Captain 3,4; Annual Staff 3,4; Girls' State Representative; Miss Windsor High School, 1966; Science Club 2,3; F.T.A. 3,4, Reporter 4; Junior Play; Senior Play; Varsity Club 4; Forensics 3,4.

JAMES ROSELL HUGHES, JR.

S.C.A., Student Council 4; Glee Club 1,2; Junior Varsity Football 2; Class Vice-President 4; Newspaper Staff 3; F.B.L.A. 3; Junior Play.

CHARLES RICKERSON IVEY

S.C.A., Student Council 2,3,4, Vice-President 3; Junior Varsity Football 1,2; Varsity Football 1,2,3,4; Baseball Manager 1; Baseball 2; Track 2,3,4; Tidewater District Chairman 4; S.C.A. State Conference 2,3; Radford Summer Workshop 3; Class President 2; Forensics 2,3,4; Second Place District Boys' Speech 3; Junior Marshal; Alternate Boys' State 3; Beta Club 3,4; Varsity Club 2,3,4.

RONALD WINSTON JOHNSON

S.C.A.; Junior Varsity Football 2; F.F.A. 1; Library Club 2; Junior Play Usher; Senior Play; Homecoming Escort.

SENIOR STATISTICS

LINDA DEAN JONES

S.C.A., Student Council 2, Reporter 2; Class Treasurer 1; Majorette 1; Cheerleader 2,3; Junior Varsity Basketball 1; Science Club 2; Keynote Club 2; Annual Staff 3,4; Beta Club 3,4; Varsity Club 3,4; Secretary-Treasurer 3; F.H.A. 4, Corresponding Secretary 4; Homecoming Queen 4; Senior Play 4.

RICHARD DOW KEELING

S.C.A., Student Council 1,4, President 4; Class President 1; Annual Staff 3; Forensics 1,2,3,4, District Winner 3; Varsity Club 1,2,3,4; Beta Club 3,4; Science Club 1,2; Junior Varsity Basketball 1,2; Varsity Basketball 2,3,4, Captain 4; Junior Varsity Football 1,2; Varsity Football 1,2,3,4; Tract 1,2,3; Boys' State Representative 3; Representative at S.C.A. Workshop; Senior Play; Homecoming Escort 4; American Legion Citizenship Medal at Boys' State; Junior Marshal.

JEWEL FAYE KING

S.C.A.; F.H.A. 1,2, Parliamentarian 2; Library Club 1; Glee Club 2; F.B.L.A. 3,4, Vice-President 4; Newspaper Staff 3; Annual Staff 4; Library Assistant 1,3; Junior Play Prompter.

SYLVIA ARLENE KNIGHT

Transfer from Georgie Tyler; S.C.A.; Beta Club 3,4; F.B.L.A. 3; Library Club 4.

RICHARD EARNEST LIVESAY

Transfer from Franklin; S.C.A.; Junior Play State Crew; F.B.L.A. 1.

DAVID EARL LOWE

S.C.A.; Library Club 1.

GLORIA LURENIE MANLEY

Transfer from Georgie Tyler; S.C.A.; F.B.L.A. 3,4.

LINDA SUE MUMFORD

S.C.A.; F.H.A. 1.2; F.B.L.A. 3,4, Reporter 4; Newspaper Staff 3,4; Science Club 2; Science Fair 2; Junior Play.

BRENDA ANN MUNFORD

S.C.A.; Glee Club 1; Junior Varsity Basketball 1; F.B.L.A. 3,4, Treasurer 4; Science Club 1,2,3, Secretary 2, Reporter 3; Junior Varsity Cheerleader 1; Varsity Cheerleader 4; Band 4; Newspaper Staff 3,4; Annual Staff 3; Science Fair 2.

GEORGE WASHINGTON PARKER

Transfer from Georgie Tyler; S.C.A.; Varsity Basketball 4; Track 3,4.

LINDA ANN PULLEY

S.C.A., Student Council 3,4; F.H.A. 1,2,3,4, Song Leader 4; Glee Club 1,2; Junior Varsity Basketball 1; Varsity Basketball 2,3,4, Co-Captain 3,4; Science Club 2,3, Secretary 3; Class Vice-President 3; Class Corresponding Secretary 4; Junior Play; Junior Marshal; Annual Staff 3,4; Beta Club 3,4; Science Fair 2,3.

PATRICIA JUANITA RAWLINGS

Transfer from Georgie Tyler; S.C.A.; F.B.L.A. 3; Library Club 4.

HARRY LEE REDD

S.C.A., Student Council 4; F.F.A. 1,2,3,4, Senatal 1,3, Reporter 2, President 4; Library Club 1; Science Club 2; Safety Patrol 3; Senior Play; Class Treasurer 4.

CURTISS LYNN RHODES

S.C.A.; Homecoming Princess 1; F.H.A. 1; Basketball Manager 3; Library Assistant 3.

BENJAMIN VERNON RIDEOUT

S.C.A.; F.F.A. 1,2,3,4; Science Club 2,3; Library Club 1; F.B.L.A. 4· Varsity Club 2,3,4; Thousand Dollar Club 1,2; Junior Varsity Basketball 2; Football Manager 1; Junior Play 3; Office Assistant 4.

DANNY CRAWFORD ROSE

S.C.A.; Varsity Football 4; Junior Varsity Football 1,2; Track 3; Science Club 2,3; F.F.A. 1,2,3,4; Baseball 4; Varsity Club 4.

RICHARD MARK ROSE

S.C.A., Student Council 2,3,4; Basketball Manager 1,2,3,4; Junior Varsity Basketball Manager 2,3; Football Manager 2,3, 4; Junior Varsity Football Manager 2; Science Club 1,2,3,4; Library Club 1,2; Varsity Club 2,3; Annual Staff 3; F.T.A. 3; French Club 2,3; School Forensics 1,2,3; District Forensics 3, 4; Track 2; Civil War Roundtable 1; Lab Assistant 3; Science Fair Winner 2,3; Glee Club 2.

WAYNE DASHWOOD SAUNDERS

S.C.A.; Agriculture 1,2.

BRENDA LEE STEPHENSON

S.C.A.; F.H.A. 1,2,3, Treasurer 3; Science Club 1,2; Varsity Club 3,4; F.B.L.A. 4; Newspaper Staff 3,4; Junior Varsity Cheerleader 1; Junior Varsity Basketball 1,2; Girls' Basketball Scorekeeper 2,3,4; Junior Play; Science Fair 2,3; Office Assistant 3; Senior Play.

FRANCES MARIE SWAIN

S.C.A., Student Council 4; F.H.A. 1; Junior Varsity Cheerleader 1; Varsity Cheerleader 3; F.B.L.A. 3,4; Beta Club 3,4; Newspaper Staff 3,4; Junior Play; Senior Play; Class President 4.

VERNON HAROLD TAYLOR

S.C.A.; Junior Varsity Football 1,2; Varsity Football 1,2,3,4; Library Club 1, Treasurer 1; F.F.A. 4; Science Club 2; Debate Club 2; Varsity Club 1,2,3,4; Senior Play.

WILLIAM ADAMS THORNTON

S.C.A., Student Council 2,3; Class Vice-President 2; Class President 3; Debate Club 1,2, Treasurer 2; Glee Club 1,2; Homecoming Escort 1,4; Beta Club 3,4, Treasurer 4; Football Trainer 3; Junior Marshal; Science Fair Winner; Senior Play; Varsity Club 4.

JUDY PAULETTE TURNER

Transfer from Georgie Tyler; S.C.A.; Library Club 4, Library Assistant.

LINDA LEE VAUGHAN

S.C.A., Student Council 2,4; Class Treasurer 2; Class Assistant Secretary 3; Varsity Cheerleader 1,2,3,4, Co-Captain 2,4; Concert Band 1,2; Keynote Club 2; F.T.A. 4; Varsity Club 2,3,4, Reporter 2, Secretary 4; Annual Staff 2,3,4; Junior Play; Senior Play; Second Alternate Virginia Girls' State; Forensics 1,3; Glee Club 1.

PAUL PETER WALLACE, JR.

S.C.A.; F.B.L.A. 4.

JOHN DAVID WATSON

S.C.A.; Football 1; Science Club 2,3; Treasurer 3; Band 1,2,3, 4; Student Assistant 3,4; Eastern District Workshop Band 3; Eastern District Solo Festival 3,4; Track Manager 1,2; Library Club 1,2; Annual Staff 3; Newspaper Staff 2,3,4; Basketball Timer 4; Senior Play.

SYLVIA ROSE WRIGHT

S.C.A., Student Council 3; F.H.A. 1,2,3,4, President 3, Reporter 4; Junior Play Usher; Glee Club 2; Annual Staff 3,4; Girls' Basketball Manager 3,4; Senior Play Usher.

June 1967, another school year has ended and for many a new life is beginning. For twelve years we have lived life as excited, questioning, cheerful and sometimes defeated students. Having discovered, enjoyed and lived life as students, we now face it with some qualms, some confidence and much anticipation. Through participation in school activities and the quidance of teachers each student has learned to accept responsibilities and set goals which lead to purposeful lives as adults. Whatever each individual's eventual goal might be, those never-to-be-forgotten experiences at Windsor High School will remain a significant part of our lives.

Ann

I have had a good time with you this year Hope to see you next year This is to a very nice + sweet girl.

Love
Lu Ann

Ann,

It has been nice knowing you + you are very nice
Good Luck + Best Wishes

Love,
Pam

I can't
afford
get well, sweet
+ [illegible]

Hope this
[illegible]
Samantha

Cindy Bonwell
Donna Nelms
Marcia Collins

Larry N
Robin Jones

Ann,
Best of luck
in the future
to a real sweet
little girl. Hope you
will always remember
those wild times we had
on the school bus.. Love
always

Patricia

Ann
Best of luck
to you. Doing your
life! Be sweet, and
nice. Like you already
are! I am, I'll
Carolyn

To a swell pal like you - you will really miss.
and I hope I don't move, and if I don't
I don't want you to go.

Love,
Robin

Dear Ann,

You have been a good friend this year. I hope you stay that way. Love,

Cindy

Dear Ann,
I have enjoyed the music class
I hope you enjoy the
with you. I thank you for the
like to thank you for the dance
many smiles you have given
me at the waiting for the dance,
Hey, all-look! here a dance,
with the world! the wonderful
at UHS is good. Love you,
Carrie

P.S. Sorry the writing, I pretty
sure on the back

JAN 0 4 2006

Ann Joyner
June, 2 a. 1898
Mrs. Lanier

BLACKWATER REGIONAL LIBRARY
WI 3 0052 1010 9515 1

For Reference
Not to be taken from this room

For R
Not to be ta